COPA DE ORO

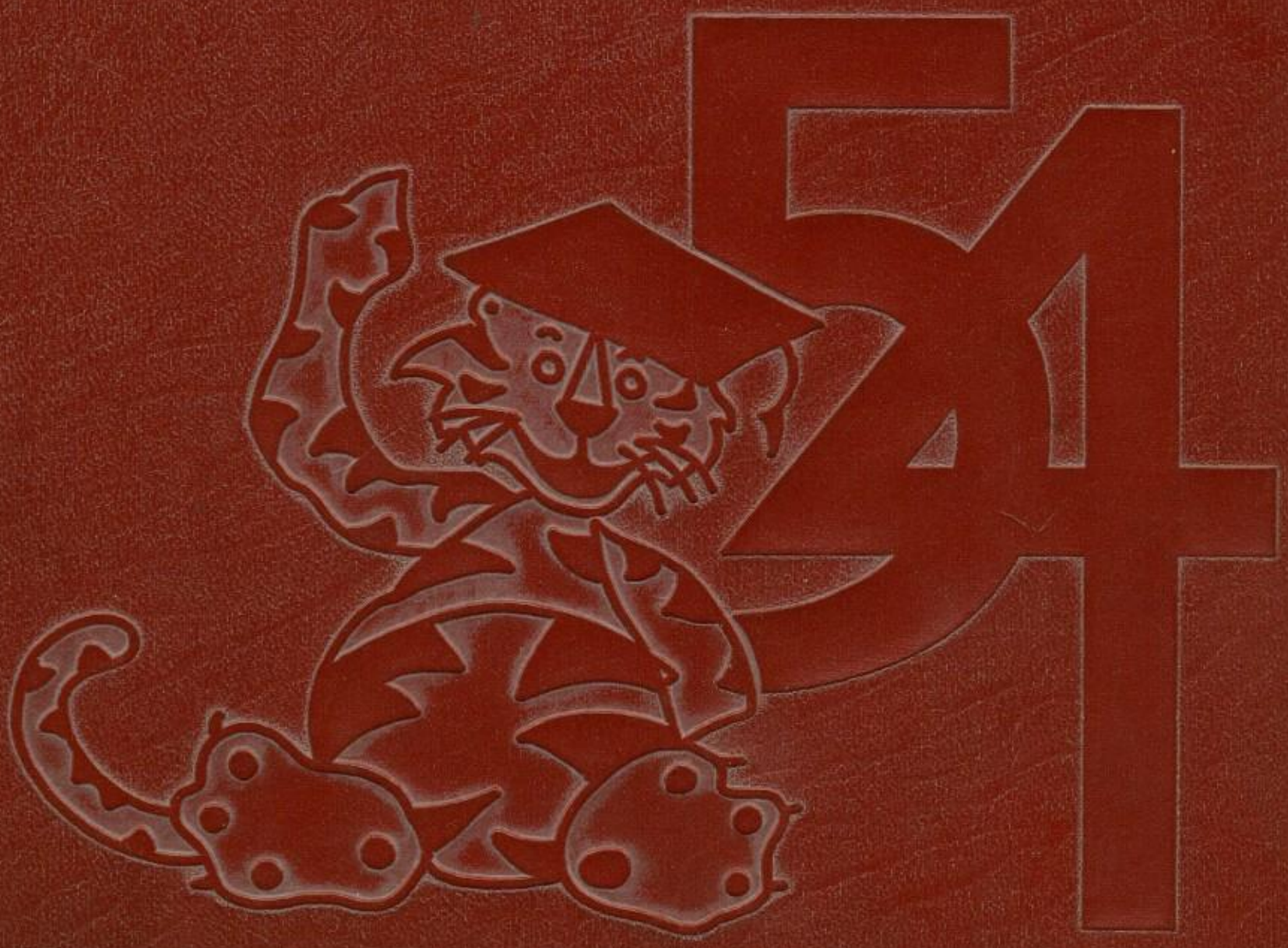

Darleen
Yes I've had
fun with you this past
year. Shorthand 3
Hope wouldn't have such
half as much fun with
out you. You are a real
swell thing
everything that
happens to you
sorry I don't
go to Delta
Beta Sorority
anymore
memories
Love
Darleen
Darleen

Dear Darleen
Yes we have made
learning this
last year quite
have a lot of fun
you. I hope you
I guess that
you say the way
Ye

Doreen, 6-14-54

to a sweet girlfriend

and heres to all our conversations

concerning our biggest problems: "Augie"

and "Bob"!! Wishing you lots of luck & suc-

cess in the future. And heres hoping we can

continue our little talks in our So. year. It sure

has been a lot of fun hasn't it??? Don't forget me

while back in Las Vegas this summer! I'll be waiting

to hear from you. Have fun! be good! and I'll

See you next year.

Love, from one of

Your Best girlfriends (→ Rope)

Marilyn

PS I hope we both

get our wings this

Summer.

COPA DE ORO

Dear Doreen,
Lots of good luck and happiness always,
Love,
Jill
Jan 1954

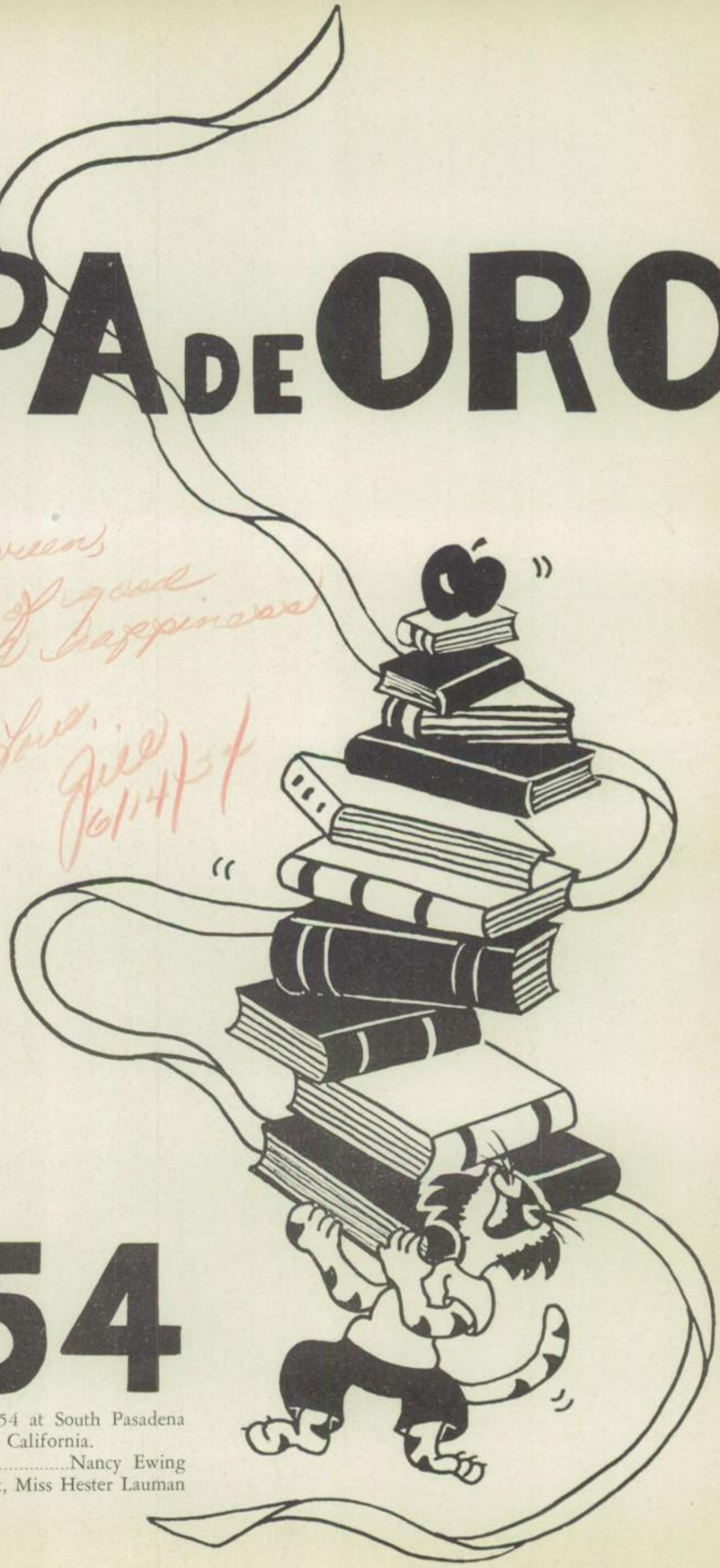

1954

Published by the Class of 1954 at South Pasadena High School, South Pasadena, California.
Editor .....Nancy Ewing
Advisers .....Mr. E. H. Crook, Miss Hester Lauman

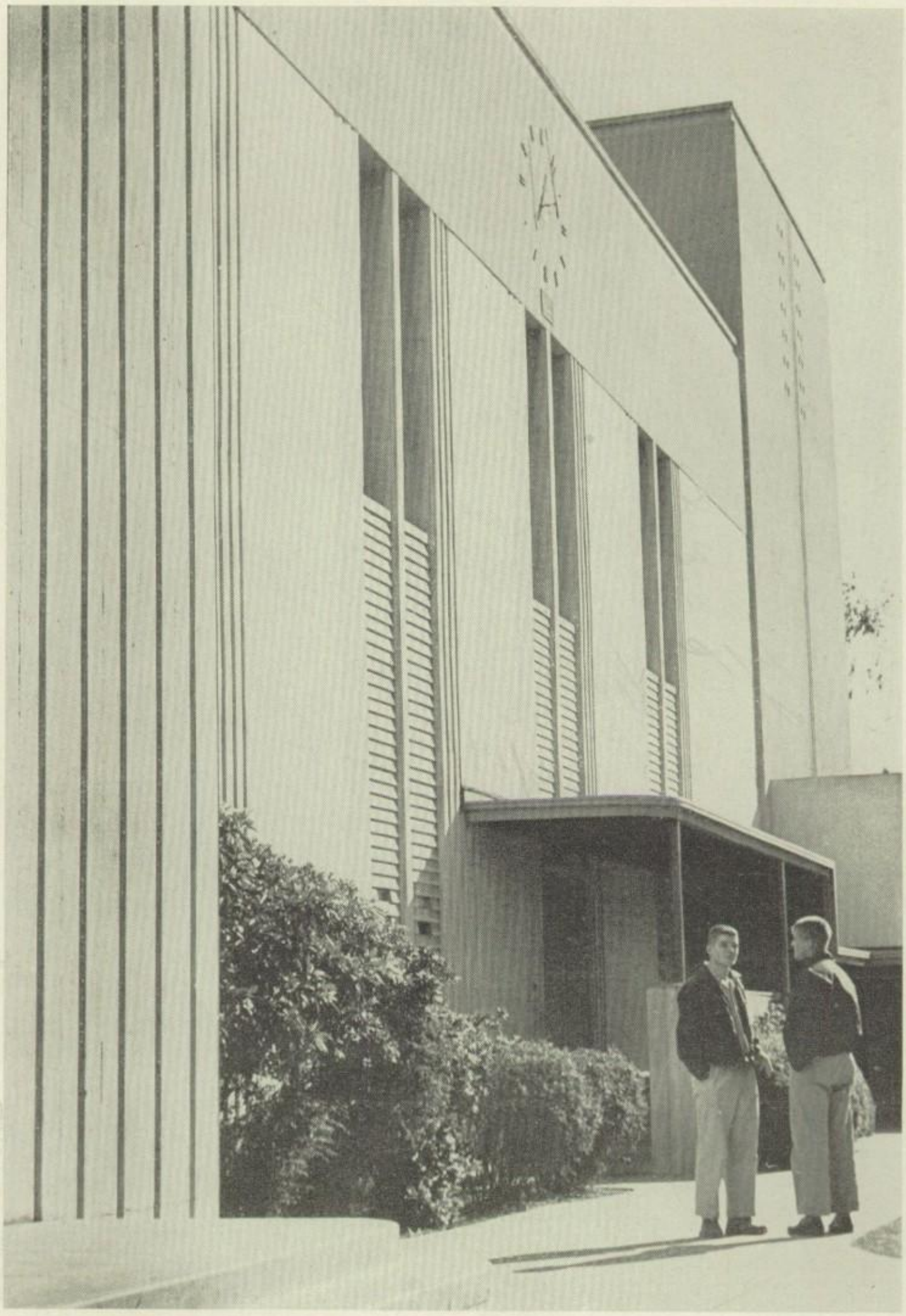

Espee's majestic auditorium, scene of weekly assemblies and student presentations.

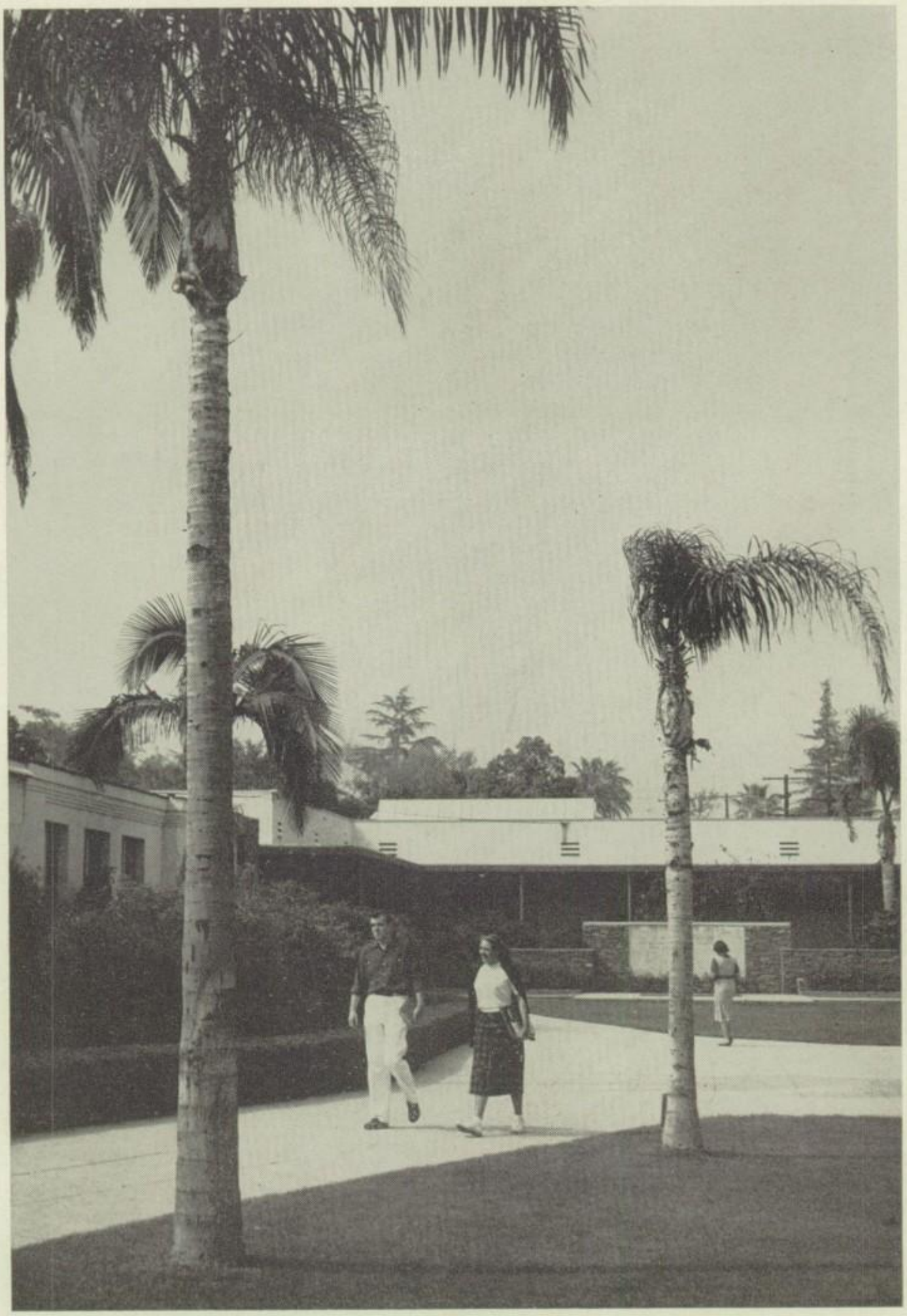

Looking across Espee's campus toward Bush Memorial and the fine arts building.

DEDICATION

To the commission of 1953-54 and all the commissions that served before it, this Copa de Oro is gratefully dedicated.

Through the efforts of the commissioners, we as a student body have learned both the principles and practices of democracy. We have learned the importance of the individual citizen. We have learned that it is not enough simply to reap benefits that accrue under such a government, but that each must share responsibility in its continuance and preservation.

We have been afforded the opportunity to observe at close range and participate in the functions of a body of our elected representatives who act on suggestions which come directly from the people.

We are proud of our heritage of freedom. We are proud and yet humbled by the knowledge that one day our hands will guide America, as do those of our parents today. We are aware of the responsibilities which exist in conjunction with these privileges, and we will endeavor to fulfill these responsibilities in such a way that succeeding generations of Americans will be as proud of their forefathers as we have been of ours.

In recognition of the service, guidance, and inspiration given us by the 1953-54 commission of South Pasadena High School, the 1954 Copa de Oro is dedicated.

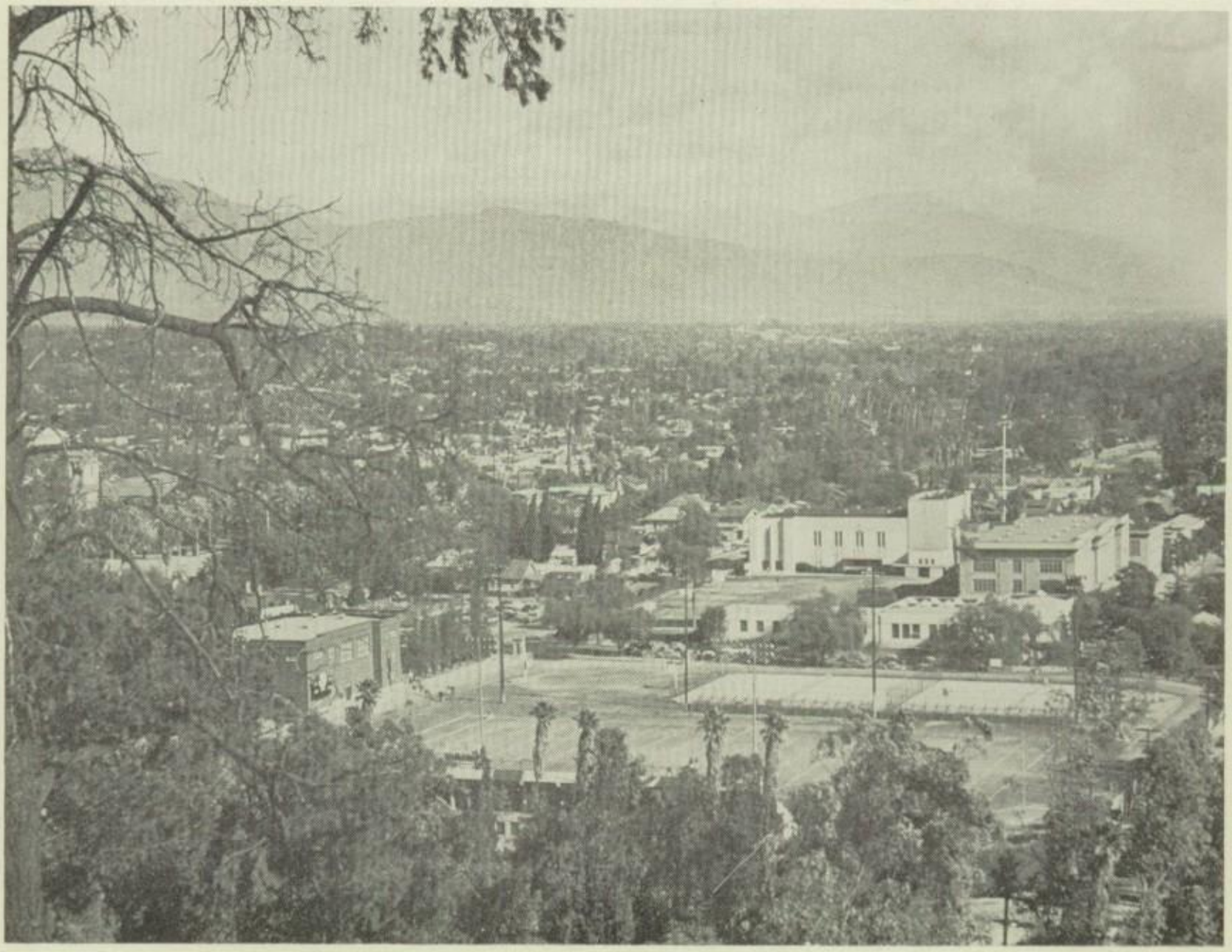

TABLE OF CONTENTS

Administrators 6
Classes 17
Organizations 49
Athletics 77
School Life 97
Advertising 107
Index 117

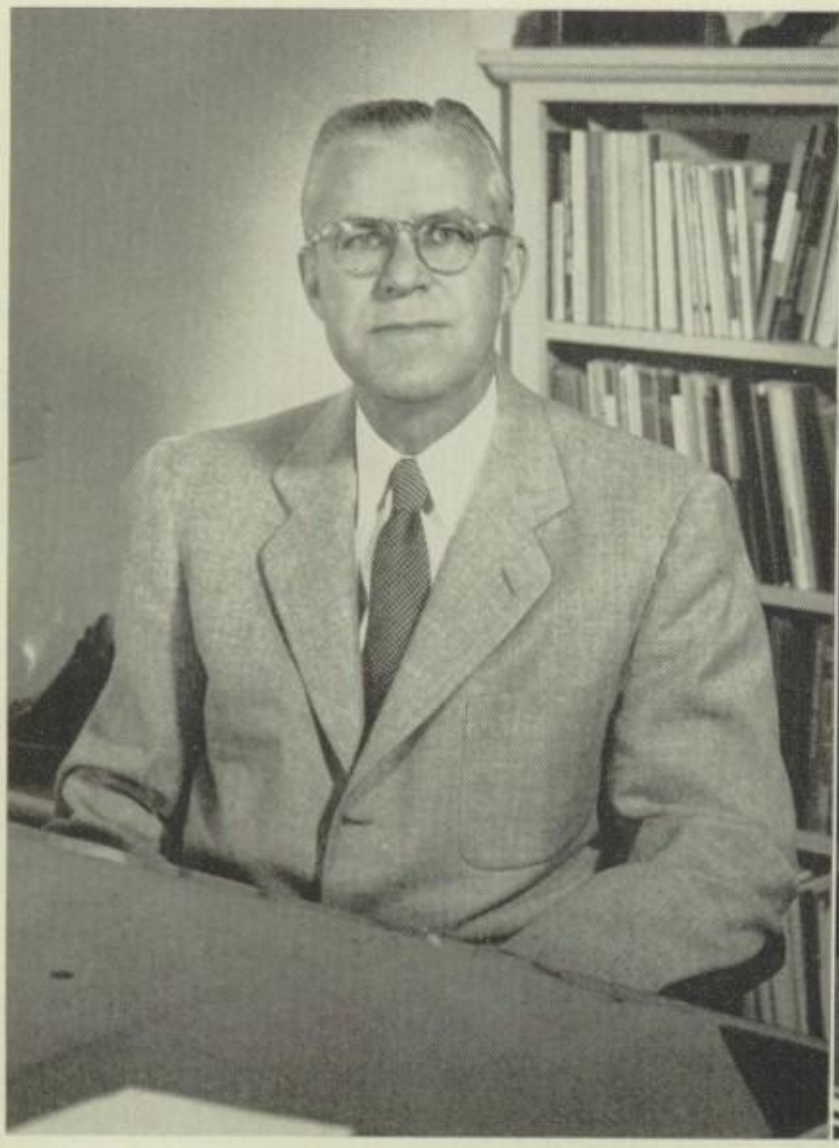

DR. ELMER J. ERICKSON
Principal

MR. LAURENCE HARPER
Superintendent

ADMINISTRATORS

South Pasadena High School is exceptionally proud of the fine leadership of the administrators and counselors this year. A school is only as successful as those who lead it, and we are indeed fortunate in having such capable administrative leaders.

Mr. Laurence Harper, superintendent of the South Pasadena city schools, directs the general policy of our school, collaborating with our principal, Dr. Elmer J. Erickson. Dr. Erickson is not only concerned with the immediate administrative matters of the school, but is also engaged in promoting good public relations with our community.

Mr. Forrest Fouts, vice-principal, came to South Pasadena from Fredonia, Kansas, where he was principal of a school for three years.

The dean of girls, Miss Margaret Lauer, is assisted by Mrs. Lora George, who also teaches English. Mr. George C. Jordan is serving as boys' counselor. Each year the counselors supervise the Iowa Testing Program, covering the entire student body.

Mr. Fouts and Miss Lauer head the Boys' and Girls' Leagues, respectively.

Besides being engaged in the many responsibilities concerned with the programming and graduation preparations, Miss Lauer and Mr. Jordan organized College Day, when students had the opportunity to listen to the representatives of various colleges. On Career Day, in March, the students learned about their chosen vocations from visiting speakers.

Espee is indebted to the administration for the wonderfully successful year of 1953-54.

MR. FORREST FOUTS
Vice-Principal

MISS MARGARET LAUER
Counselor

COUNSELORS

MRS. LORA GEORGE
Counselor

MR. GEORGE C. JORDAN
Counselor

FACULTY

Our South Pasadena faculty club is one of the most active teachers' associations in Southern California. Not only do they meet once a month for business meetings, but they also plan various activities throughout the year.

Miss Marian Warren, U.S. history and government teacher, is heading the Faculty Club this year as president; senior literature and composition instructor, Miss Minnie Ruth Dexter, is aiding Miss Warren as vice-president of the Faculty Club. Mr. Donald Phippin, in charge of the print shop, is serving this year as treasurer, and Miss Helen Graffen, working with Miss Vivian Atherton as the girls' gym instructor, is secretary.

In charge of social events, which are planned for each month throughout the year, is Mrs. Annabelle Erickson. Mrs. Doris Severtson is heading the committee this year for the planning of the faculty meetings, which are held once a month for business matters. Miss Helen Reese, courtesy chairman, sees that visitors to our school are to feel that they are always welcome. The salary committee is under the direction of Mr. James Carpenter, and Miss Helen Burr is serving as the chairman of the professional committee.

The social events planned for each month are attended either by the South Pasadena High School Faculty Club or the entire South Pasadena School District Association, which includes all faculties. In September a swimming party, which was immensely enjoyed by all, was held at Mr. Wayne Steimle's house, and in October a steak barbeque held in the Arroyo Seco Park was the center of much fun. A progressive Christmas dinner and party was acclaimed a perfect way of celebrating the Christmas holdiays.

As well as participating together in activities as a club, the factulty members are kept very busy fulfilling their duties and responsibilities as teachers. South Pasadena is proud to welcome the many members of the faculty new to the teaching staff this year.

Taking the place of Mr. Richard O. Wilson as speech and dramatics coach is Mr. Robert Tewksbury. Mrs. May Larsen is replacing Miss Ruth Richardson in the English

(continued on page 11)

ALBERT ADAMS
Music

ROMA ANDERSON
Art

VIVIAN ATHERTON
Physical Education

ELIZABETH BERLOT
English

HELEN BURR
Spanish

JAMES CARPENTER
Mathematics

ELMER H. CROOK
English, Journalism

LORRAINE DAVIS
Clothing

MINNIE R. DEXTER
English, Music

JAMES EACUTT
Physical Education

HAROLD EDGAR
Machine Shop

ANNABELLE ERICKSON
Foods

MYRTLE FARRAR
History

JAMES FAUL
Physical Education

ROBERT D. FELLMAN
Chemistry

DAVID FLATHERS
Latin, English

LORA GEORGE
English

HELEN GRAFFEN
Physical Education

C. MERRILL GREEN
Physical Education

CARL GRUHN
Science

CHARLES HANNAH
Physical Education

HAROLD HARTSOUGH
Business

ALBERT HAURET
Mathematics

PAUL HUNTINGTON
History

EDGAR JACOBS
Mechanical Drawing, Radio

MAY LARSEN
English

HESTER LAUMAN
Art

ALDACE MINARD
Mathematics

CHARLES MONROE
Mathematics

JAMES T. MOORE
Band

OLIVIA MUNTEAN
Typing

DONALD H. PHIPPIN
Graphic Arts

HELEN REESE
Librarian

MURIETTA SCHICK
Physical Education

DORIS SEVERTSON
English

MARY JO SOWARDS
Biology

ESTHER STEELE
Mathematics

WAYNE STEIMLE
Physics

HARRY SWART
Physical Education

DEAN TACK
English

ROBERT TEWKSBURY
Speech, Drama

NADIA TUPICA
Spanish

MARIAN WARREN
Government, U. S. History

FACULTY—CONTINUED

(continued from page 8)

department, and teaching both English and Latin is Mr. David Flathers, who replaces Mrs. Marie Ohlsen.

Taking over the chemistry classes for Mr. J. Douglas Bookhout is Mr. Robert D. Fellman.

Mr. H. F. Edgar replaces Mr. Joseph Oeltman in the machine shop, and Mr. James Faul has accepted the coaching duties of Mr. Garland Lewis, who left South Pasadena to become head coach at the newly formed San Marino High School. Mr. Harold Hartsough, commercial teacher, is filling the position left by Mr. Donald Sandlin.

Now serving as vice-principal is Mr. Forrest Fouts, who assumes the position vacated by Mr. James Carpenter when he retired from the administration post to resume teaching responsibilities.

Mrs. Lora George rejoined the faculty after a year's absence to take over the counseling duties relinquished by Miss Margaret Lauer, who replaces Miss Harriet Hardy as the dean of girls.

South Pasadena offers a vote of thanks for the guidance given by the faculty of 1953-54.

SECRETARIAL STAFF

SECRETARIAL STAFF. STANDING: Mrs. Elizabeth Wagner, clerk; Mrs. Reba Gumaer, clerk. SEATED: Mrs. Ella Dillon, secretary; Mrs. Dorothy Dean, clerk.

RON WHEATCROFT
Commissioner-General

COMMISSIONERS

A high school can be only as strong as its leaders. One reason for South Pasadena High School's success and fine reputation this year is that it was led by an outstanding group of students, the 1953-54 commission. These leaders worked together well, serving the school with unfailing devotion and accomplishing many worthwhile things.

Under the guidance of the commission, Associated Studentbody cards were sold in the opening weeks of school. The commission sponsored Color Day, celebrating the year's first league football game on October 16. Color Day consisted of a pep rally and a parade up Fair Oaks Avenue. On October 17, the commission put on the "Queen's Ball," in honor of the football queen, Joanne Martin, and her princesses, Jeannie Dwyer and Karen Floaten, at the Gold Room in the Pasadena Civic.

Four members of the commission represented the school at each of the Foothill League Forum meetings. At the Forum, where friendly relations are established with other schools competing in our league, one of the projects was to present the All-League Dance on January 30.

The commission bedecked the school for the Christmas season by stringing Christmas letters across the front lawn and arranging a scene on the roof of the business building. In the spring they conducted A.S.B. elections. All during the year this governing body attended to suggestions which students had deposited in the commissioners' box. By talking with Dr. E. J. Erickson and the faculty, the commission arranged that the confusing double lunch period of the first semester be changed to a more satisfactory single lunch period in the second semester.

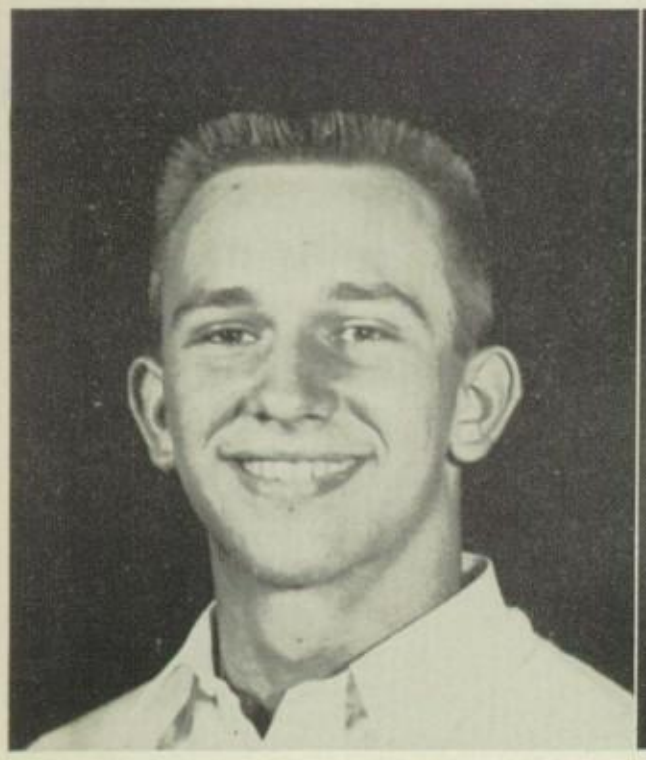

RON PHILLIPS
Commissioner of Athletics

LINDA FISHER
Commissioner of Publicity

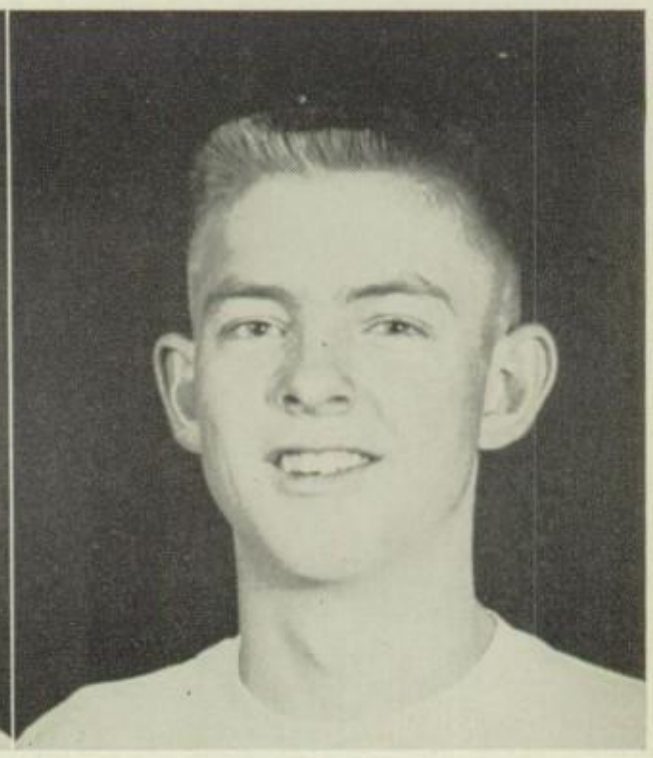

FRED BYERS
Commissioner of Finance

THE COMMISSION. FRONT ROW: Bill Duke, Joan Becker, Kate Riemer, Linda Fisher, Jere Patten, Ron Wheatcroft, Dave Ericson. BACK ROW: Dr. Erickson, Tony Turpin, Fred Byers, Dick Skaer, Jim Roodhouse, Tony French, Hal Altshuler, Larry Treuer. Not shown Ron Phillips.

The commission is made up of the nine commissioners and the presidents of the three classes, Bengals, the Pep Association, and of Legislative Council. Commissioner-General Ron Wheatcroft led the assemblies and presided over the commission meetings. Joan Becker, commissioner of activities, and Fred Byers, finance, ably managed the A.S.B. sales by selling student body cards to over 85 percent of the students. Joanie also provided an enjoyable combination of interesting, entertaining, and educational assemblies this year. As commissioner of publicity, Linda Fisher made posters to place around campus advertising coming events. She also distributed articles and pictures weekly to outside newspapers telling of Espee activities. Jere Patten, commissioner of correspondence, kept accurate minutes of the commission meetings. Ron Phillips, commissioner of athletics, ordered letters for the lettermen and recorded scores of all sports events, announcing them each Friday in assembly. Dave Ericson, interior, worked with the campus committees in waging a successful campaign for a clean campus. Kate Riemer and Tony French, commissioners of girls and boys, led the Girls' and Boys' Leagues in a wonderful year.

A great deal of praise and appreciation is due the 1953-54 commission for their help in keeping up South Pasadena's Tiger spirit and traditions in the midst of the changes in buildings and temporary difficulties.

JERE PATTEN
Commissioner of Correspondence

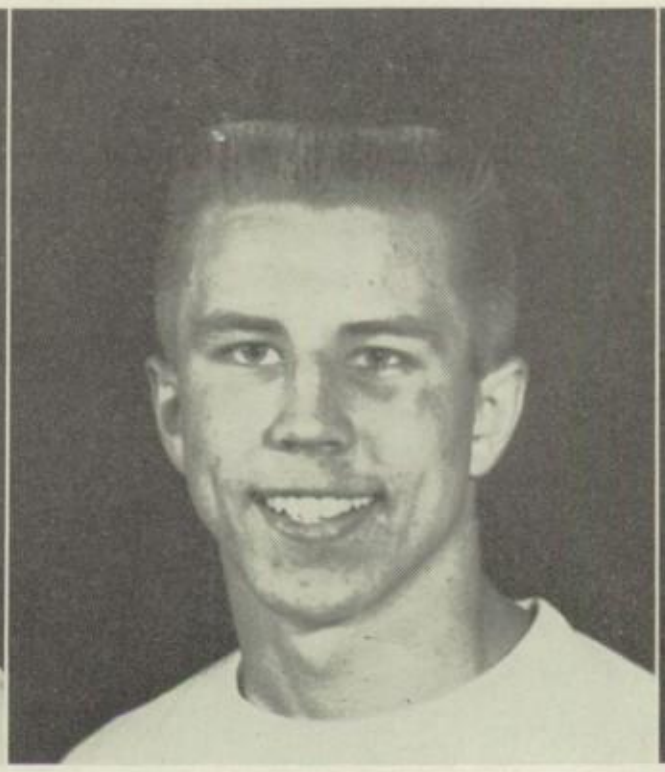

DAVE ERICSON
Commissioner of Interior

JOAN BECKER
Commissioner of Activities

GIRLS' LEAGUE

KATE RIEMER
Commissioner of Girls

OFFICERS. STANDING: Betsy Brigham, Marie Van Pelt. KNEELING: Cynthia Holloman, Kate Riemer.

Despite limited school facilities, the South Pasadena Girls' League enjoyed a highly successful year under the leadership of Kate Riemer, president, and Miss Margaret Lauer, adviser.

New girls enjoyed a fashion show with models from the junior and senior classes, which was a feature of the New Girls' party, given under the supervision of Carol Moore.

"Evening in Paris" was the theme of the Girls' League dance, one of the most successful of the year. Through the combined efforts of the junior-sophomore and senior career committees, led by Rosalie Bell and Margo Lovendale, respectively, the Girls' League inaugurated College Day, when representatives from leading colleges and universities were heard. The program was repeated in the evening for the parents. Also sponsored by the League was the traditional Career Day in March, when students were able to judge for themselves the opportunities offered by various careers.

The annual Girls' League calendar design contest was won this year by Joan McAvoy and Paula Holland. The calendar sale, under the direction of Judy Jones, ways and means chairman, was most successful.

Mothers' Teas, held in the administration building, were supervised by the class representatives, Sue Gray, senior; Janis Perry, junior; and Sue Brooks and Jill Levinski, sophomores. Parents enjoyed informative programs dealing with teen-age problems.

Serving as officers of the Girls' League were Kate Riemer, president; Cynthia Holloman, vice-president; Marie Van Pelt, secretary; and Betsy Brigham, treasurer.

CABINET. FIRST ROW: Linnie Hughes, Pat Bergren, Cynthia Holloman, Laura Walthall, Judy Jones, Jean McCloskey, Nancy Hames. SECOND ROW: Janis Perry, Sue Gray, Sue Brooks, Kate Riemer, Jill Levinsky, Margo Lovendale, Rosalie Bell. THIRD ROW: Marie Van Pelt, Betty Maginnis, Mabel Davis, Carol Moore, Betsy Brigham, Miss Lauer.

BOYS' LEAGUE

OFFICERS. STANDING: Tony French, Richard Skaer, Mr. Fouts. SEATED: Don Gentry, John Mott.

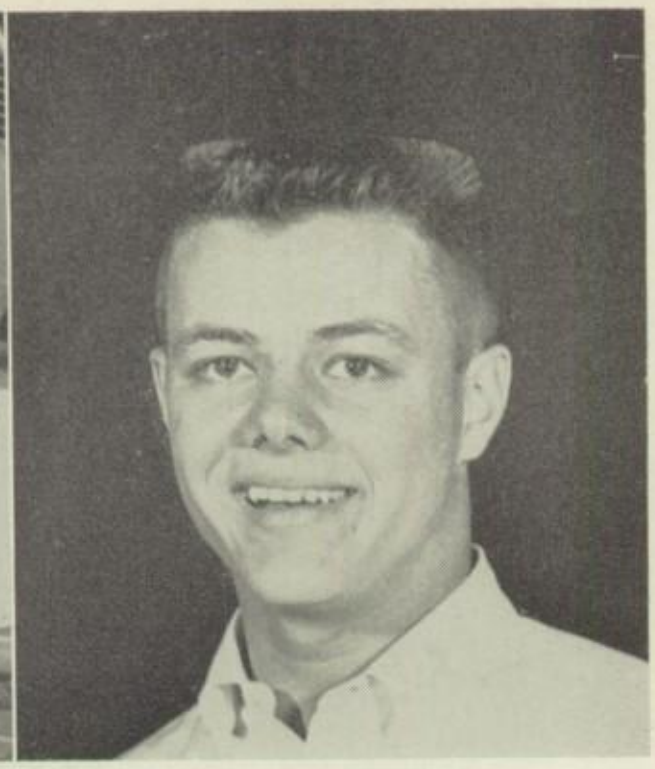

TONY FRENCH
Commissioner of Boys

The success of the Boys' League program this year has been attributed to the cooperation between the faculty advisers and the student committee chairmen, who have worked together to present the many programs and assemblies.

Highlighting the assembly programs that the Boys' League has witnessed this year was an exciting movie that featured the European Le Mans twenty-four hour road race, in which only thirty-eight cars finished out of the one hundred or more starting. An assembly on hot rods also proved to be very entertaining.

The Boys' League also enjoyed attending the various committee meetings, for the study of such vocations as architecture, automobiles, military service, skin and deep sea diving, world affairs, and radio, drama, and television, as as well as other interesting groups.

The Icebreaker, sponsored jointly by the Boys' and Girls' League, was held this year at the South Pasadena Women's Club because of the unsafe condition of the girls' gym. This was an informal dance which helped new students to become better acquainted with South Pasadena High School. The dance on March 27, sponsored by the Boys' League, was a great success. In advertising the theme of the dance, Roadsters' Rendezvous, amusing assembly skits were offered.

At the head of the Boys' League this year was Tony French, who served as president; Dick Skaer aided Tony as vice-president. Secretary and treasurer were respectively Don Gentry and John Mott.

CABINET. FIRST ROW: Tony Turpin, Ed Jaeger, Pete Westerlind, Jack McConnell, Jim Roodhouse, Dick Skaer. SECOND ROW: Mr. Fouts, Don Gentry, Don De Thomas, King Kirk, Jim Ukropina, John Lillie, Hal Altshuler, Tony French.

WELDON AWARD WINNERS

Weldon Fair Play Awards are given in recognition of outstanding sportsmanship and fair play exhibited in all school activities. The six senior winnners of the awards, traditionally considered to be among the school's highest honors, are selected by a committee of twelve students and thirteen faculty members. Gold pins and certificates are presented to the winners, whose names are engraved on the Fair Play Cup.

The award was originated in 1929 by Mr. W. R. H. Weldon, retiring president of the school board, and has been perpetuated by his sons since his death.

Here are the 1954 winners of the Weldon Fair Play awards:

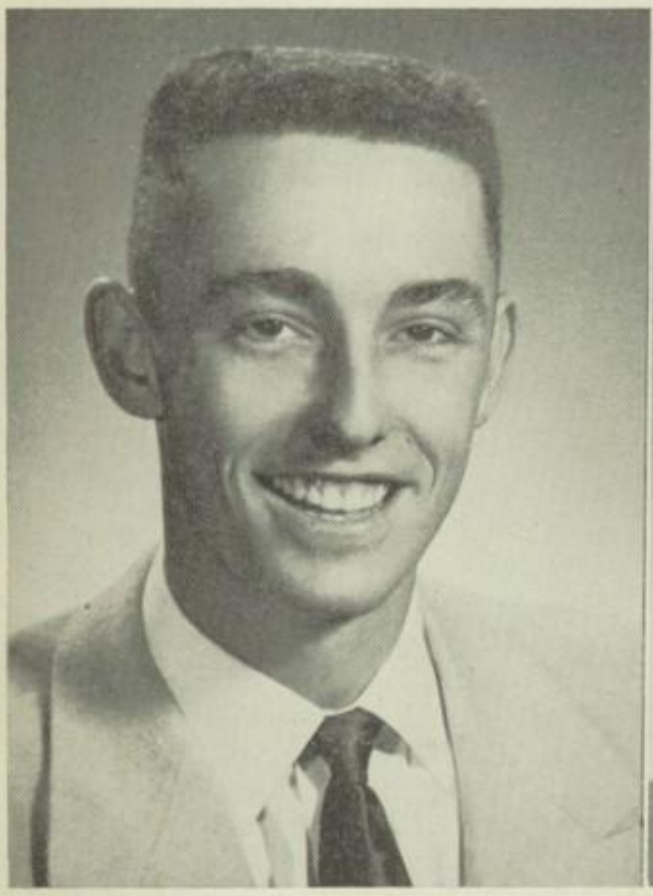

GEORGE BOLE, Bengals, Cimota Club, CSF, Spanish Club, Red Cross Council, Caps and Gowns Committee.

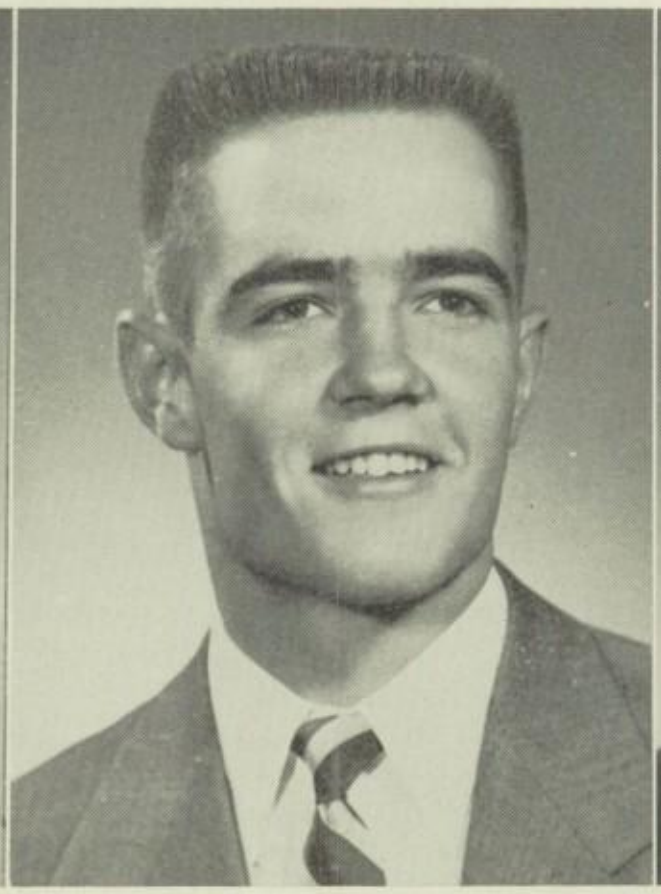

JIM ROODHOUSE, senior class president, Bengals, varsity football, CSF, Bank of America Gold Cup winner, first in class standing, "S" Club, Cimota Club, Scholarship Society.

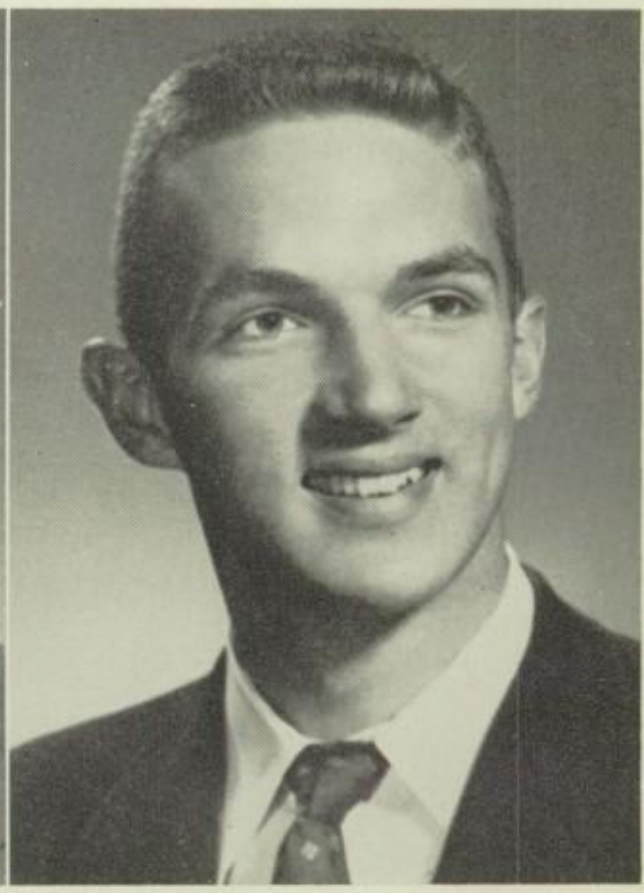

DICK SKAER, Boys' League vice-president, "S" Club, Legislative Council president, CSF, varsity basketball, varsity track.

BETSY BRIGHAM, first in class standing, Girls' League treasurer, Tiger Eyes, Tri-Y, Bengals, French Club, Campus Committee, CSF Scholarship Society.

DIANE DAVIS, first in class standing, Tri-Y Council president, Bengals, CSF, DAR citizenship award winner, Spanish Club, Scholarship Society.

SUE PATTEN, senior class secretary, Bengals, Tri-Y.

Doreen,

I hope you have loads of luck in everything that you do always.

I've enjoyed being with you in Shorthand, aren't you happy we're out.

Love,
Sandy Smith

Doreen –
It sure has been fun knowing you – you just wouldn't give up! Good luck to a neat gal!
Take ya
Anne Dreslin

Doreen –
Have oodles of fun in your next two years here at dear old South Poo.
The very best of luck to you in the coming years.
Diane Denby
'54

CLASSES

"My high school days were the happiest days of my life!" How often teen-agers hear the echo of that statement—a statement with which Espee students are inclined to agree.

The Copa de Oro staff has endeavored to present the varying phases of activity at South Pasadena—those to which the class of '54 may some day look back and sigh, "My high school days were the happiest days of my life."

The class of '54 stands joyously bearing the fruit of three years' labor, while beneath them stands the class of '55, not big enough to fill the seniors' places, but eager and willing to try. At the bottom plays the baby class of '56.

Best of luck to
a wonderful gal —
I hope you have
all the fun you can
get out of life —
Meridel Houston

1954
55
"Barby"

CLASS OF

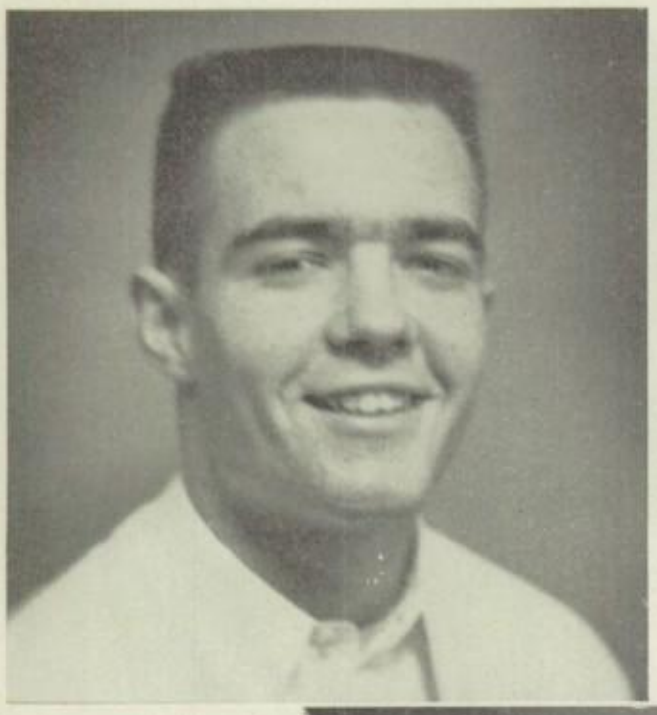

JIM ROODHOUSE
President

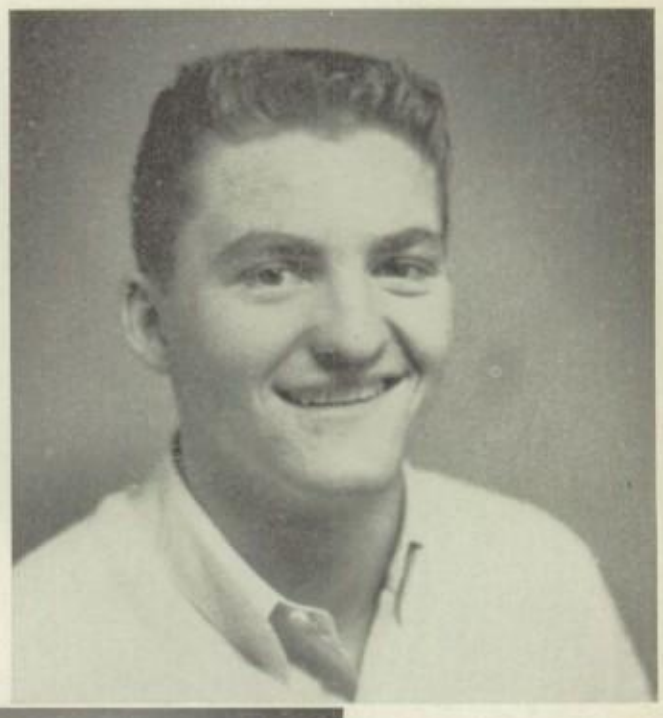

BRADFORD BISHOP
Vice-President

SUZANNE PATTEN
Secretary

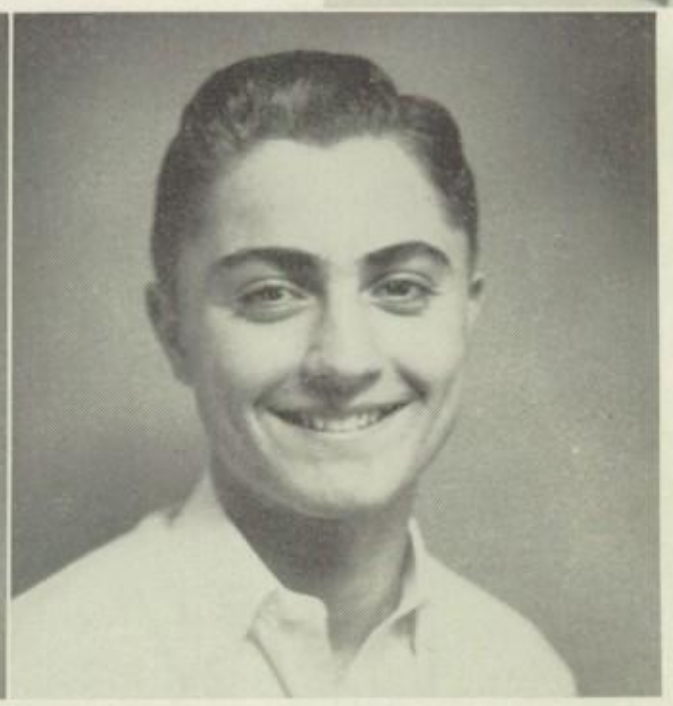

BILL CLARK
Treasurer

White senior sweaters with blue numerals designed by Jim Gorton were the hallmark of the class of 1954. These sweaters were proudly displayed during assembly while the seniors marched down the aisle to their seats.

Led by Jim Roodhouse, who presided over all senior meetings; Brad Bishop, vice-president; Sue Patten, secretary; Bill Clark, treasurer; and Miss Esther Steele, class adviser, this year's seniors had an excellent scholastic achievement. Six students tied for first place in the class ratings, having a grade no lower than a "1" in their whole high school career. The class is very happy for Bob Parker, who received a scholarship to Annapolis.

The senior play, *You Can't Take it With You,* directed by Mr. Robert Tewksbury and Dave Hereford, was a riotous sensation.

Though the years may come and go, these seniors will never forget such outstanding events as the Senior Mothers Tea, Senior Breakfast, the Junior-Senior Prom held at the Glendale Civic, their prize winning Christmas booth, the receiving of announcements, and the great time they had on Ditch Day.

And, of course, all will remember the memorable Baccalaureate Services, the final Farewell Assembly, and the long awaited Graduation Ceremonies.

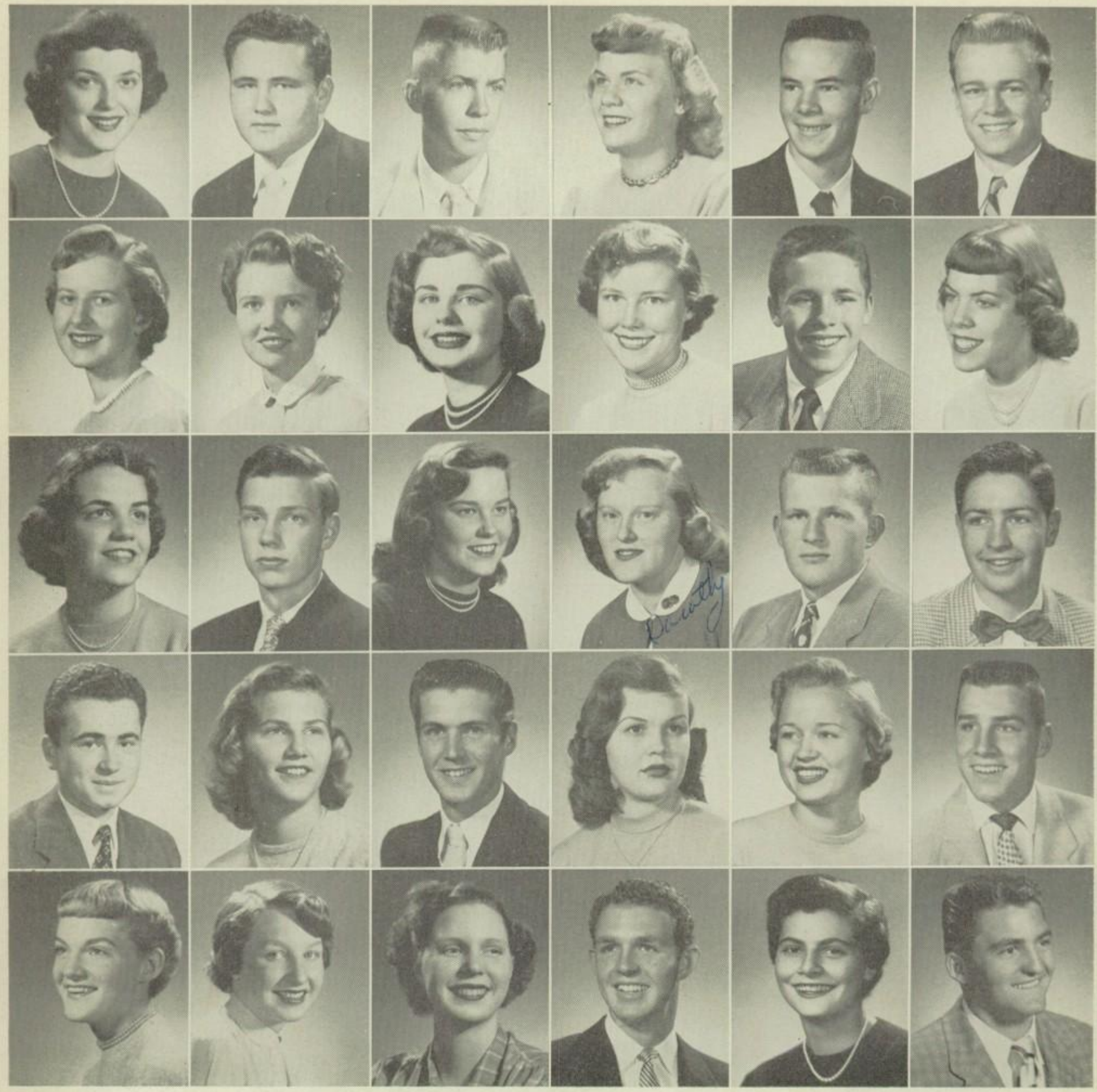

Carol Adams
Tri-Hi-Y
A Cappella

John Adams

Ron Adams

Margaret Ager
Gourmet Club
Scholarship Soc.

Thomas Alderman
J.V. Baseball
Ski Club

Stephen Ames
Varsity Football
Varsity Baseball

Helene Anderson
Spanish Club
Tri-Hi-Y

Mary L. Andresen
Copa Staff
Leg. Council

Joan Archer
Cloak & Dagger
Art Club

Carol Argue
Campus Comm.
C.S.F.

Gregory Armstrong
French Club
Hi-Y

Marilyn Ashton
Bengals
C.S.F.

Judy Avery
Campus Comm.
Tiger Staff

Bill Babcock
Ski Club

Shirley M. Blackman
French Club
Tri-Hi-Y

Dorothy Bailey
Tri-Hi-Y
Gourmet Club

William Barlow
Spanish Club

James Barry
Scholarship Soc.
Varsity Tennis

Christos Bartsocas
Hi-Y
French Club

Joanne Battelle
Ski Club
Tiger Eyes

Harold T. Baugher

Jan Baugher
G.A.A.
Gourmet Club

Joan Marie Becker
Comm. of Activities
G.A.A.

Tom Beebe
Varsity Football
Senior Play

Diane Bennett
Song Leader
Red Cross Council

Ginette M. Benson
Latin Club
Red Cross Council

Glenrae Berlier
G.A.A.
Cloak & Dagger

Bronson Lee Berlin
Cloak & Dagger V.P.
Scholarship Soc.

Barbara Bidlake
Spanish Club
Campus Comm.

William B. Bishop
Varsity Football
Bengals

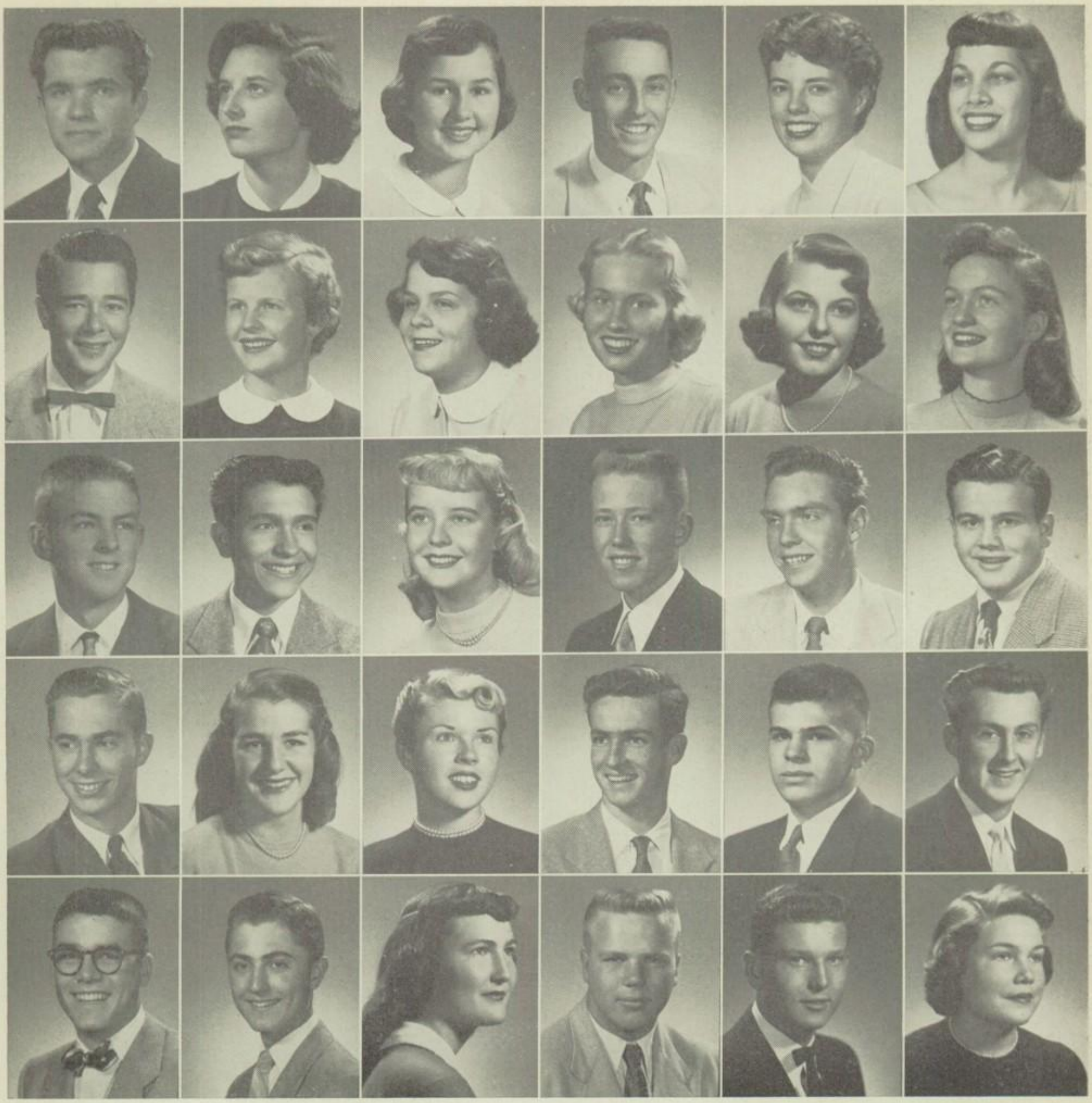

Gordon Bisset
Track

Carla Biszantz
Flag Girl
Tigerettes

Barbie Bittner
Ski Club
French Club

George Bole
Bengals
Cimota Club

JoAnn Bolter
A Cappella
Library Staff

Harlene Boschetti
Tri-Hi-Y

Charles Bowes

Betsy Brigham
Girls' League Treas.
Bengals

Barbara Broadstone
Art Club
Tri-Hi-Y

Betty Brown
Head Flag Girl
Art Club

Dianne Burgess
French Club
Campus Comm.

Marilyn Luane Buys
French Club
Senior Play

Frederic Byers
Comm. of Finance
Boys' League Cab.

Placido Cadena
Tiger Eyes
Spanish Club

Virginia Caldwell
Spanish Club

Hugh Cameron
Varsity Swimming
Hi-Y

Charles F. Cammack

Don Campbell
"S" Club
Varsity Football

William Canning
"B" Football
Track

Nancy Carloss
Leg. Council
Red Cross Council

Dee Carmichael
Tri-Hi-Y
G.A.A.

David Carrington
Varsity Football
Senior Play

Robert Christiansen
C.S.F.
Copa Staff

Thomas G. Clark
"S" Club
Hi-Y

Tom T. Clark
Head Cheer Leader
Senior Play

Bill Clark
Sr. Class Treas.
Bengals

Gretchen Climes
Sr. Announcements
French Club

James E. Cloer
Red Cross Council
J.V. Football

Mike Coffy
Varsity Baseball

Judy Coleman
Campus Comm.
Ski Club

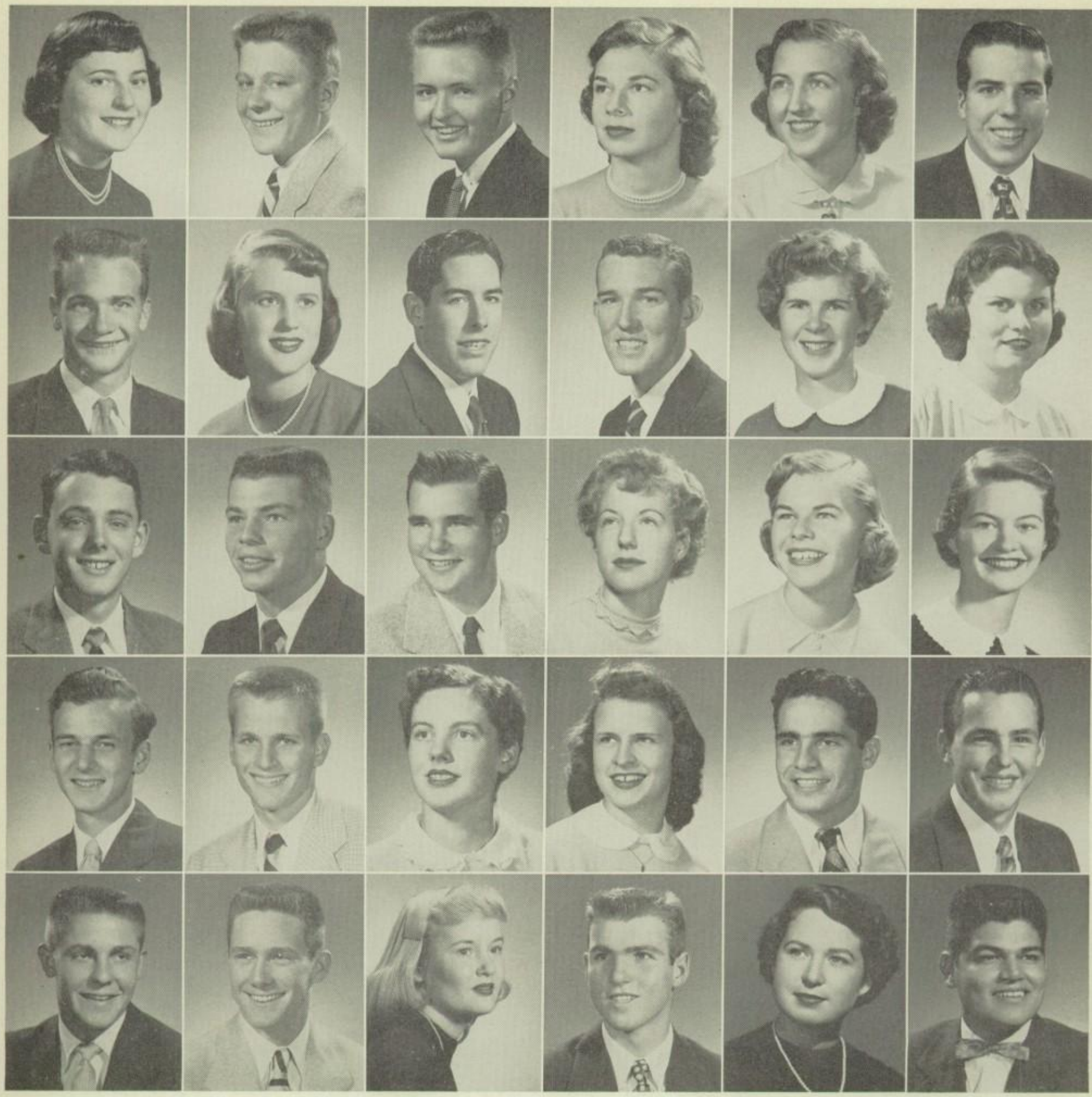

Janet Collins
Ski Club
Spanish Club

Lawrence Collins
Campus Comm.
Spanish Club

Jack Connelly
Sr. Caps & Gowns
Hi-Y

JoAnn Coombs
Campus Comm.
C.S.F.

Barbara Cordrey
Tri-Hi-Y
G.A.A.

Edwin Cotton Jr.
Varsity Tennis
Varsity Basketball

Harold Couch
Cimota Club V.P.
Varsity Tennis

Pat Covington
Tri-Hi-Y
Cloak & Dagger

Murray Cragin

John Cranston
Varsity Basketball
Varsity Tennis

Peggy Crawford
Cloak & Dagger
G.A.A.

Diana Crowell
Art Club
Spanish Club

Jon Crowell
Spanish Club
Latin Club

Ronnie Currie
Varsity Football
Boys' League Cab.

Stan Dalzell
Hi-Y
Spanish Club

Diane Carol Davis
Modern Dance

Diane N. Davis
D.A.R. Award
Sec. of Bengals

Mabel Davis
Bengals
Girls' League Cab.

Ken Degler

Ewing Delphey
Cimota Club
Scholarship Soc.

Diane Denby
Tri-Hi-Y
Campus Comm.

Doris Derby
Art Club
Tri-Hi-Y

Donald De Thomas
"S" Club
Boys' League Cab.

Paul Devore
Varsity Basketball
Varsity Baseball

John Dewey
Campus Comm.
Ski Club

Bill Diehl
Hi-Y
J.V. Baseball

Dorothy Di Vall
Tri-Hi-Y

Jim Dixon
Campus Comm.
Leg. Council

Dorothy Dodds
French Club
G.A.A.

Larry Dominguez
Boys' State
Cheer Leader

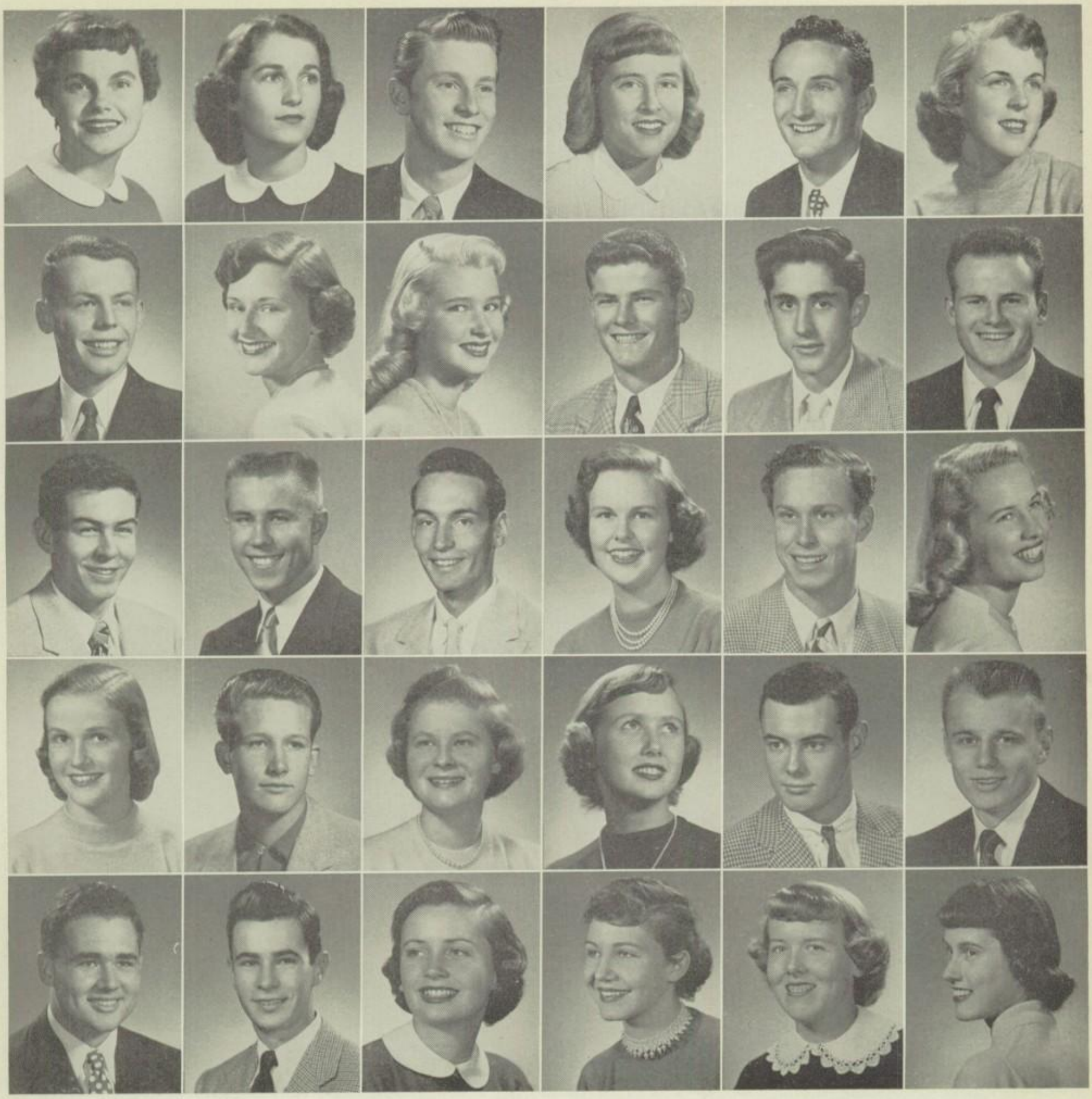

Betty Jane Donlon
Leg. Council
Tri-Hi-Y

Dixie Donnell
Gourmet Club
Tigerettes

Jim Dougherty
"B" Football
"B" Basketball

Carol Doyle
Girls' League Cab.
Cimota Club

William A. DuCette
Band
Track

Carol Duggan
Ski Club
Red Cross Council

William Lewis Duke
Cheer Leader
C.S.F.

Constance Durrell
Ski Club
French Club

Jeannie Dwyer
Football Princess
Tri-Hi-Y

Dick Eddy
Hi-Y

Tom Eddy
Cimota Club
Hi-Y

Kevin M. Elliot
"S" Club
Varsity Football

James H. Erdman

Dave Ericson
Varsity Football
Comm. of Interior

Ted Eulenberg
"B" Football
"B" Track

Nancy Ewing
C.S.F.
Cloak & Dagger Sec.

Conrad H. Ezzat
Track

Cathy Finkle
Tigerettes
Red Cross Council

Linda Fisher
Comm. of Publicity
Bengals

John Flanagan

Stephanie Flint
Campus Comm.
Ski Club

Karen Floaten
Football Princess
Tri-Hi-Y

Sam Flora
Varsity Baseball
Senior Play

John Fopiano
Varsity Track
Varsity Football

Doug Foster
Cloak & Dagger
Ski Club

Jack France
Ski Club
Spanish Club

Susan Francis
Cloak & Dagger
Tigerettes

Ann Frank
Tiger Eyes
Latin Club

Diane Franks
G.A.A.
Tennis Manager

Elsbeth Freitag
Tiger Eyes
Spanish Club

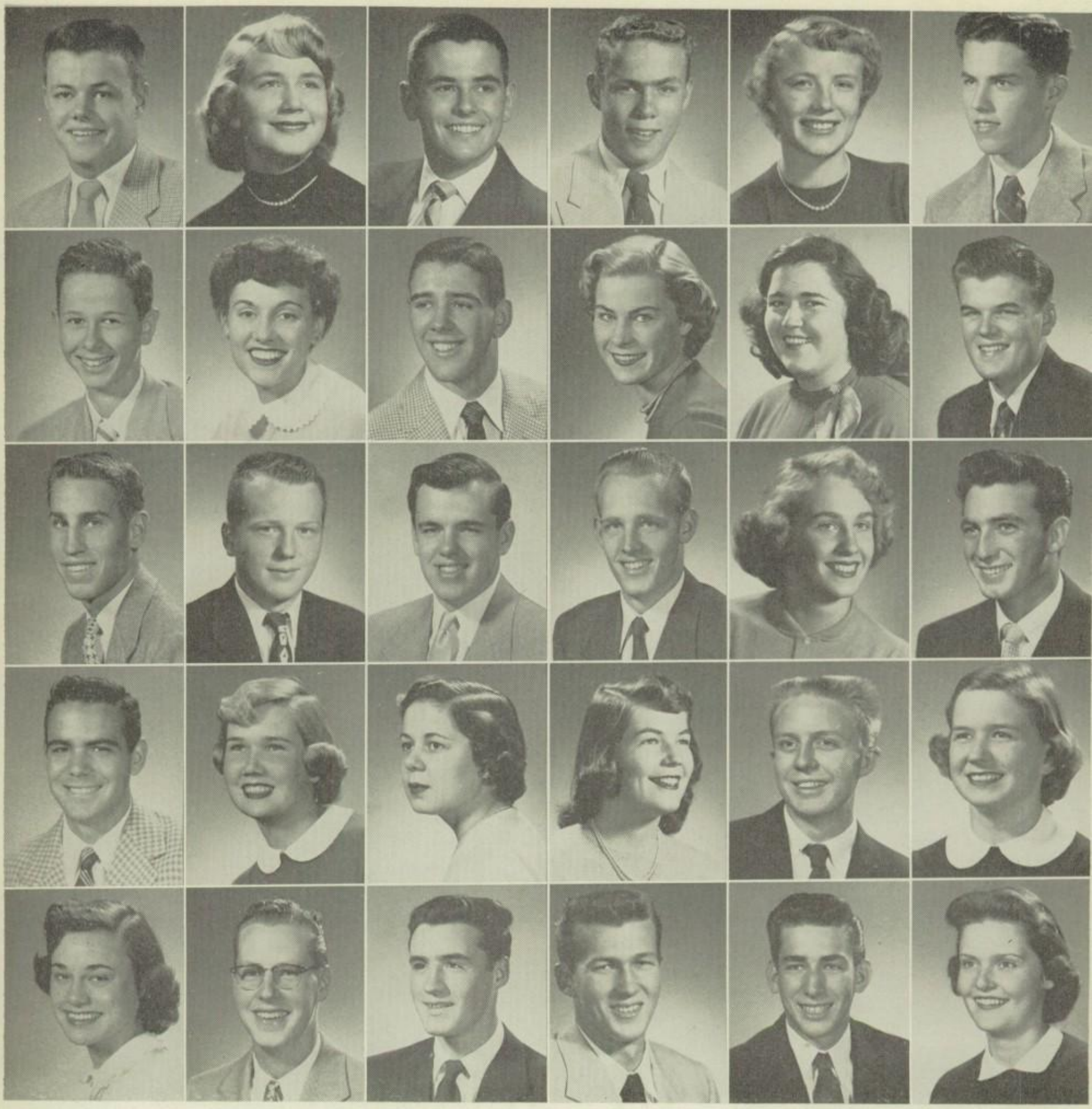

Leighton H. French
Comm. of Boys
Bengals

Marcia Friedline
Spanish Club
Ski Club

Winston R. Fuller Jr.
Hi-Y
Spanish Club

Jim Gaisford
Varsity Baseball
"B" Football

Judy Ann Gaisford
Tri-Hi-Y
Ski Club

Donald M. Garrett
Scholarship Soc.

Edward Geis
Latin Club
Spanish Club

Kay Genova

Donald B. Gentry
Boys' League Sec.
Varsity Football

Joan L. Gentry
Tri-Hi-Y
Cloak & Dagger

Loretta Gibson

Rich Gillette
Hi-Y
Varsity Football Mgr.

Jack Going
Ski Club V.P.
Senior Play

George Goodwin
Tiger Topics
Cloak & Dagger

Jim Gorton
Ski Club
Copa Staff

Tom Gould
Varsity Basketball
Bengals

Nancy Gowdy
Tiger Editor
C.S.F.

Tom Graham

Greg Grant
Varsity Tennis
Tiger Eyes

Sue Gray
Bengals
Girls' League Cab.

Cathy Hack
Tri-Hi-Y
Sr. Caps & Gowns

Enid Hagerman
Spanish Club
Cloak & Dagger

Wilson Hall

Nancy Hames
Girls' League Cab.
Campus Comm.

Jacquelin Hann

Lawrence Hampton
Lab Assistant
Career Day Chmn.

Allan L. Harding

Bill Hargraves

Robert Harle

Elizabeth Harper
Spanish Club
Scholarship Soc.

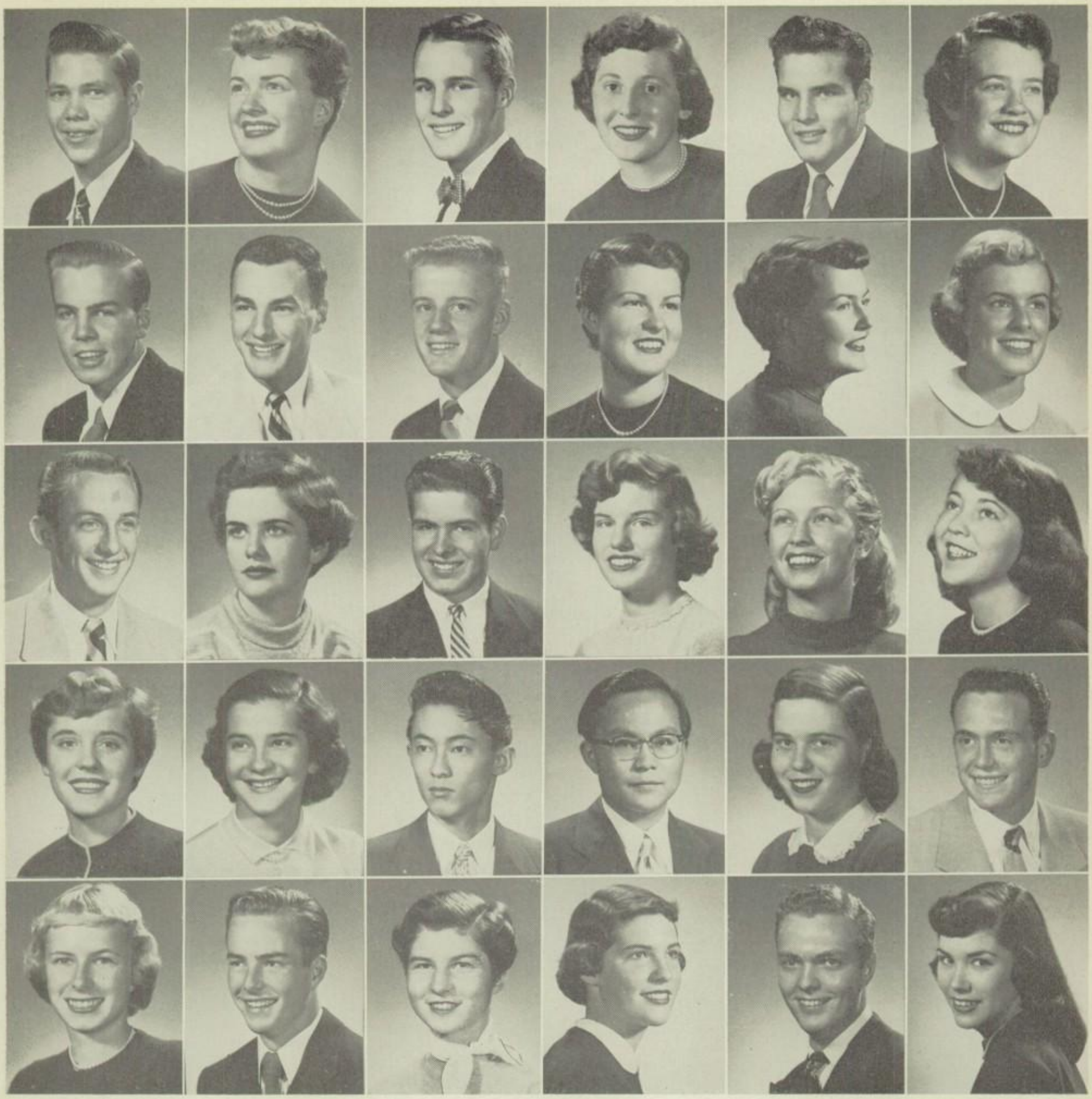

Peter H. Harrison
Scholarship Soc.
Cimota Club

Carroll Haufe
Tri-Hi-Y
Cloak & Dagger

Paul Hauge
Quill & Scroll
Tiger Eyes

Joan Henderson
Tiger Eyes
Red Cross Council

Tom Henderson

Patricia Henry
Copa Staff
Scholarship Soc.

Dave Hereford
Red Cross Co-Chmn.
Leg. Council

Paul Hileman
French Club
Scholarship Soc.

Gary Hill
Varsity Football
Varsity Track

Loanne Hoffman
Tiger Eyes
Spanish Club

Patricia Hoffman
French Club
Cloak & Dagger

Cynthia Holloman
Bengals
Girls' League V.P.

John L. Holmquist
Hi-Y
Red Cross Council

Arna Lee Hood
Tri-Hi-Y
Cloak & Dagger

Bill Horn
Tiger Eyes
Red Cross Council

Meridel Houston
Cloak & Dagger
C.S.F.

Joan Howard
A Cappella
Modern Dance Club

Janet Howell
Tri-Hi-Y
Student Bank

Lynn Hughes

Anne Ineson
Gourmet Club
Sr. Caps & Gowns

Alan Ishikawa

Kenneth Ishizu
Cimota Club Treas.
Senior Play

Dorothy Jackson
C.S.F.
French Club

William M. Jarret Jr.
Scholarship Soc.

Beverly Jones
Sr. Announcements
A Cappella

Don Jones
Cimota Club
Band

Judy Jones
Girls' League Cab.
Ski Club V.P.

Mary Lou Jost
C.S.F.
Campus Comm.

Bradley W. Kasten
Music Scholarship

Darlene Kenny
Tri-Hi-Y
Art Club

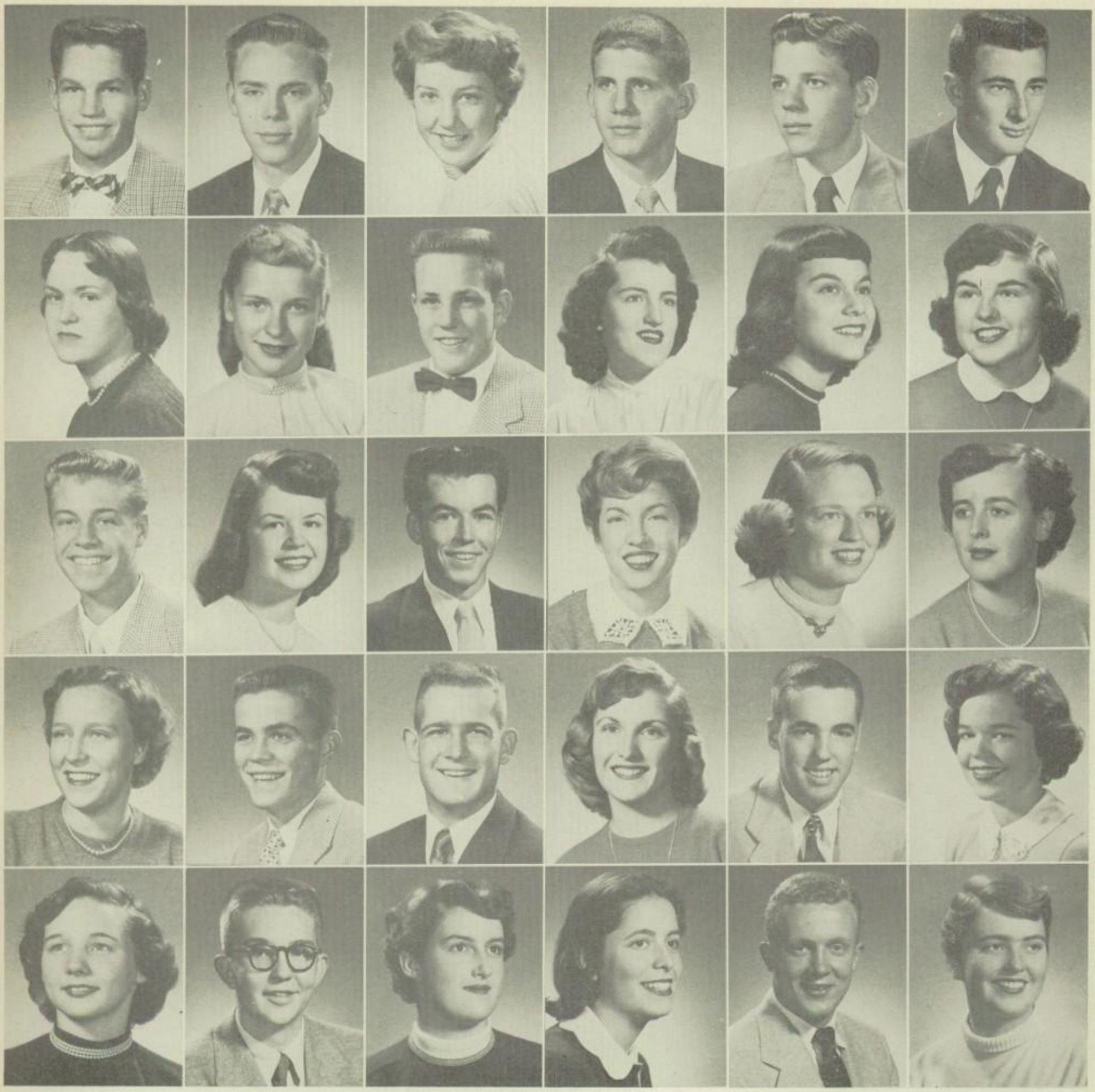

John Kensey
Cimota Club Pres.
Varsity Football

Tal Kent
Hi-Y

Betty Kirk

Robert King Kirk
Bengals
Varsity Football

Marvin Klein
Band Officer
Dance Band

Mike Komes

Gloria Kovacevich
Copa Staff
Red Cross Council

Marlene Kramer
Drum Marjorette
Pep Association

Robert Krave
Red Cross Council
Hi-Y

Myrna Joy Krumm
Glee Club
G. L. Dress Comm.

Elaine La Freniere
Campus Comm.
Art Club

Adrienne Lamborn
Flag Girl
Ski Club

Kelvin Landon
Hi-Y

Marjorie Lash
Scholarship Soc.
Tri-Hi-Y

Richard James Lee

Jere Lewy
G.A.A.
Ski Club

Betty Lindley
Band
C.S.F.

Marjorie E. Lippman
Cloak & Dagger
A Cappella

Mary Locher
C.S.F.
Senior Play

Howard Lockwood

Don Loftis
Varsity Football
Spanish Club

Gwendolyn Jo Loop
Tri-Hi-Y
Spanish Club

Robert Lord

Margo Lovendale
Girls' League Cab.
Tri-Hi-Y

Kay Lueder
Cloak & Dagger

Dennis Lynch
Cloak & Dagger Pres.
Senior Play

Jo McAllister
Tiger Eyes
Art Club Sec.

Joan McAvoy
Art Club
C.S.F.

David McCloskey
Varsity Football
Cimota Club

Jean McCloskey
Girls' League Cab.
Ski Club Sec.

Jack McConnell
Bengals
Boys' League Cab.

Douglas McDermott
Cloak & Dagger
Scholarship Soc.

JuneLee McGee
C.S.F.
Red Cross Council

Susie McKellar
Tiger Eyes
Spanish Club

Ramelle McLin
Spanish Club
Ski Club

Bruce McManigal
Cheer Leader
Ski Club

Paul G. McManigal
Cimota Club Pres.
Ski Club

Mary Ann Mackel
Ski Club
Tri-Hi-Y

Elizabeth Maginnis
Girls' League Cab.
C.S.F.

Alice R. Magliano
G.L. Entertainment Comm.

Carl Mall
Hi-Y

Sharon Malone
Tri-Hi-Y
Cloak & Dagger

Bob Manning
Spanish Club
Cloak & Dagger

Rosemary Marble
Cloak & Dagger
Spanish Club

Michael Marr
Varsity Tennis
Leg. Council

Donna T. Martin
Cloak & Dagger
A Cappella

Joanne Martin
Football Queen
Campus Comm.

William E. Meals

Barbara Meeker
Scholarship Soc.
Tri-Hi-Y

Cynthia Menke
French Club
G.A.A.

Mary Lou Mickley
Campus Comm.
Tri-Hi-Y

Barbara Midyett
Tigerettes
Cloak & Dagger

Ann Mills
Tri-Hi-Y
A Cappella

Nelson E. Mills
Varsity Football
Spanish Club

Edward Mills

John R. Miniutti
C.S.F.
Scholarship Soc.

Mary Mitchell
Tri-Hi-Y

Mike Montgomery
Tiger Staff
Sports Announcer

Carol Moore
Girls' League Cab.
Leg. Council

Emmett R. Morava
Campus Comm.

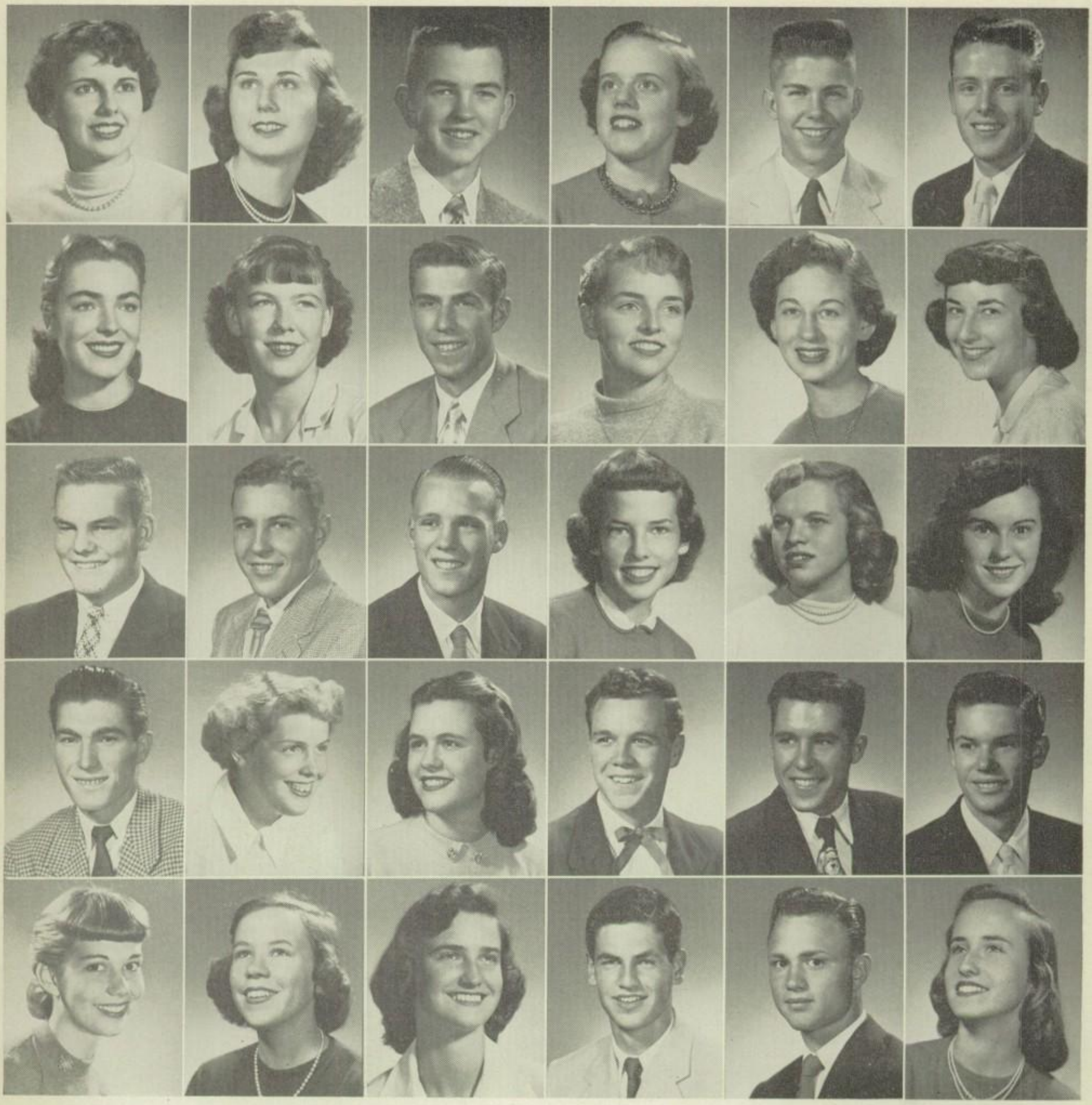

Ann Morgan
French Club
Ski Club

Georgia Morgan
Campus Comm.
Spanish Club

Roger Morrison
Ski Club
Cimota Club

Sandra Morse
French Club
Latin Club

Wendell Mortimer
Cimota Club
Varsity Track

Marvin Munyon
Leg. Council
Varsity Track

Judith Mouron
Tri-Hi-Y
Sr. Breakfast Comm.

Elizabeth Naumann
G.A.A.
Gourmet Club

John Neshek

Joanne Nesson
Spanish Club
Tiger Eyes

Jackie New
Tiger Staff
Quill & Scroll

Evelyn Nibecker
C.S.F.
Leg. Council

John Nielsen
Varsity Football
Varsity Track

Lynn O'Brien Jr.
Varsity Tennis

Richard F. Oden Jr.

Eleanor Odekirk
Tri-Hi-Y
G.A.A.

Carolyn Odell
Tri-Hi-Y

Doreen Ruth O'Gara
Tigerettes
Tri-Hi-Y

Lawrence O'Gara
Varsity Football
Varsity Track

Amber Lee Oliphant
Quill & Scroll
Band

Martha Orban
Tri-Hi-Y
Red Cross Council

Paul Orban
J.V. Football
Hi-Y

Pete Ostrander
Ski Club
Print Shop

George E. Ousley
Spanish Club
Varsity Baseball

Suzanne Owsley
Ski Club
French Club

Lois Ozenghar
Cloak & Dagger
G.A.A.

Mary Jane Packwood
Band
French Club

John Parker
Varsity Tennis
C.S.F.

Bob Parker
Varsity Baseball
Hi-Y

Pam Parsons
Tri-Hi-Y
Campus Comm.

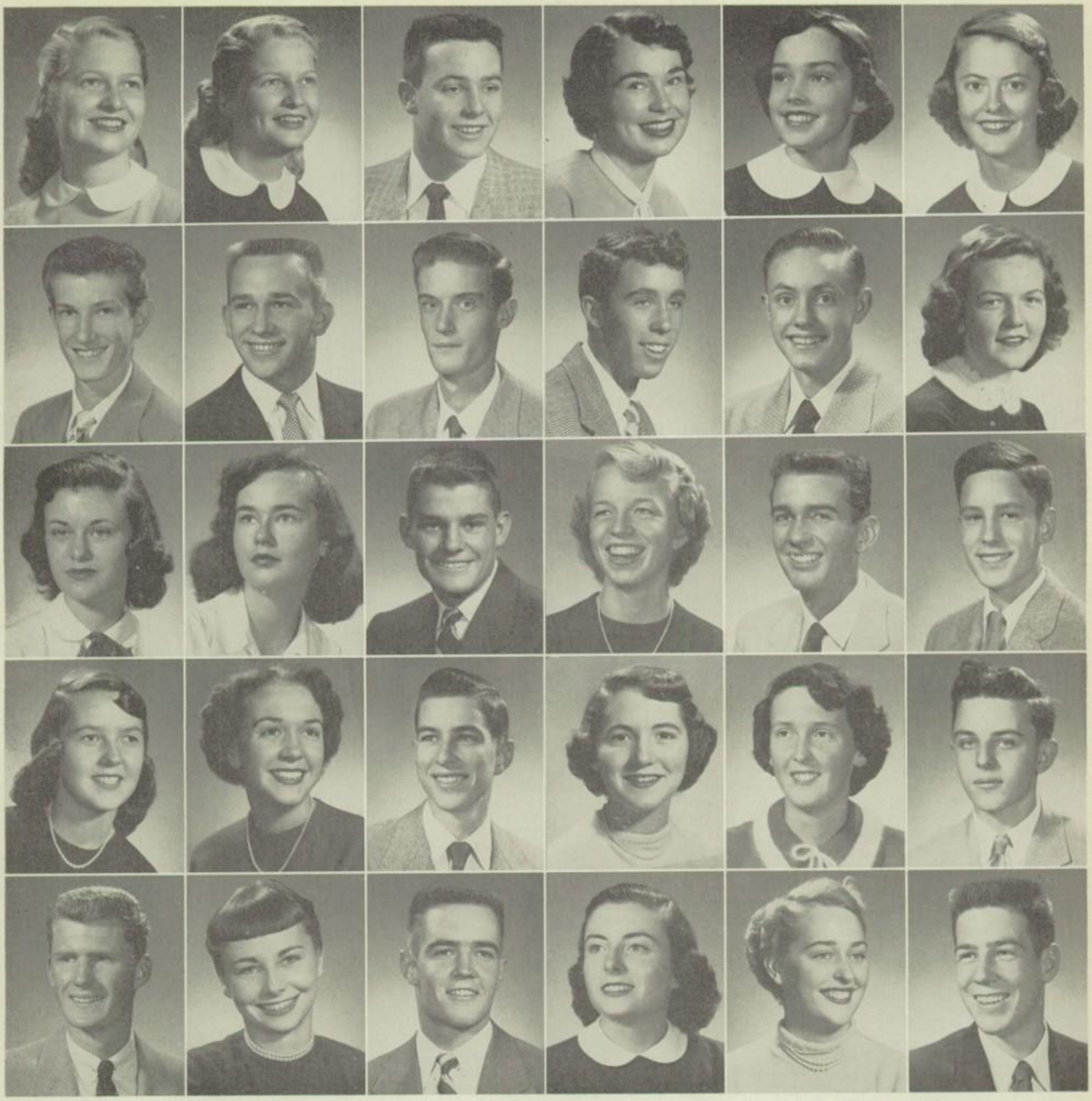

Jerelyn Patten
Comm. of Corres.
Girls' League Cab.

Suzanne Patten
Senior Class Sec.
Bengals

Stanley Patton
Varsity Football
Ski Club

Barby Patty
Campus Comm.
Red Cross Council

Dorothy Pennebaker
Tri-Hi-Y
Spanish Club

Cynthia Peterson
Bengals
Girls' League Cab.

George H. Phillips

Ronald Phillips
Comm. of Athletics
Varsity Football

Wayne V. Peirce

Thomas Pitkin
Leg. Council
Ski Club

Bob Polansky
C.S.F.
Radio Club

Pat Polley
Cloak & Dagger
Tri-Hi-Y

Pat Power
Gourmet Club

Anne Prindle

Warren Proctor
Varsity Football
Varsity Track

Virginia Quillin
Song Leader
Pep Association

Harry E. Ransford
Hi-Y
Band

Andy Rawn
Tiger Eyes
Spanish Club

Barbara Reynolds
Ski Club
Spanish Club

Carolyn Richards
Cloak & Dagger
A Cappella

Leon Richardson
Tiger Eyes

Kate Riemer
Comm. of Girls
Scholarship Soc.

Carol Robb
Gourmet Club
Ski Club

Chris Robb Jr.

David T. Robinson
Hi-Y
Varsity Football

Patricia A. Ronning
Library Staff

Jim Roodhouse
Senior Class Pres.
Bengals

Phyllis Rooney
Scholarship Soc.
Tigerettes

Margaret Rose
Tri-Hi-Y

Tom Rose
C.S.F.

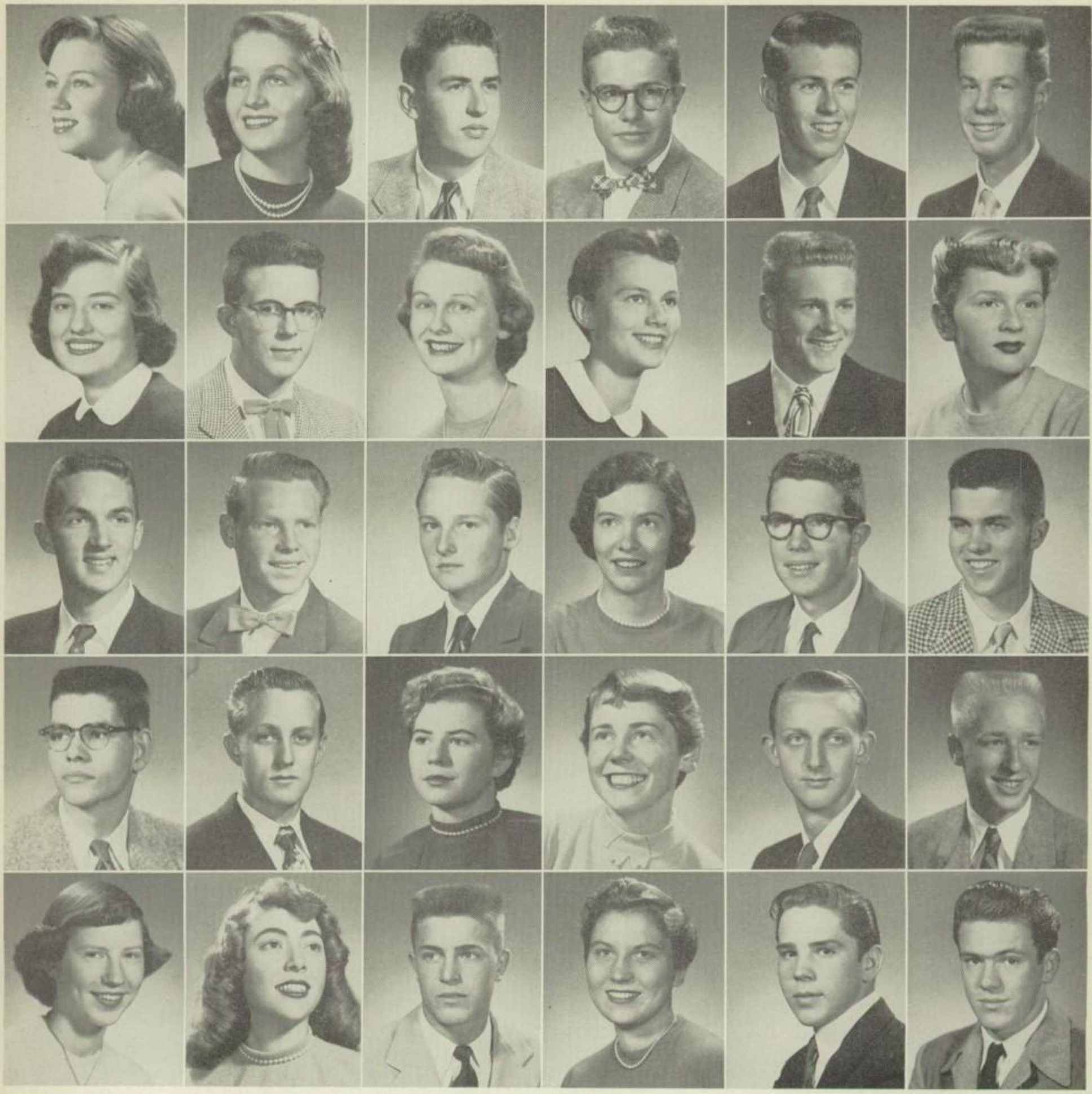

Susie Roth
Tri--Hi-Y
Modern Dance Club

Ellen Schaufler
Majorette
Student Store Mgr.

Roger Schreiber

Mike Scofield
Varsity Tennis
Tiger Staff

Jack L. Seal
Varsity Baseball
Hi-Y

Robert M. Settle

Barbara Seubert
Spanish Club
Tri-Hi-Y

Allan Shadbourne

Diane Shaddick

Gail Shannon
Senior Play
Tiger Eyes

Bob Simpson

Elizabeth Siroff
Tri-Hi-Y
Spanish Club

Dick Skaer
Leg. Council Pres.
Varsity Basketball

Jack Smith
Tiger Pro. Staff

Raymond Smith

Sandra Smith
Tri-Hi-Y
Cloak & Dagger

Thomas Snodgrass
Varsity Football
"S" Club

Lewis Spruance
Tiger Eyes
Campus Comm.

Thomas Spurgin
Spanish Club
A Cappella

Gene Spurr

Lou Ann Stefaniak
Spanish Club
Band

Janice Stelhorn
Leg. Council
Campus Comm.

Willis Stinson
Scholarship Soc.

Richard Stolz
Ski Club
Varsity Track

Kathy Strohm
Spanish Club
Tiger Eyes

Leslie Ann Stuart
Tri-Hi-Y

Dick Stunek
Varsity Football
Varsity Baseball

Jane Stuurmans
French Club
Cloak & Dagger

Stan Stuttaford
Band
A Cappella

Bill Sutherland

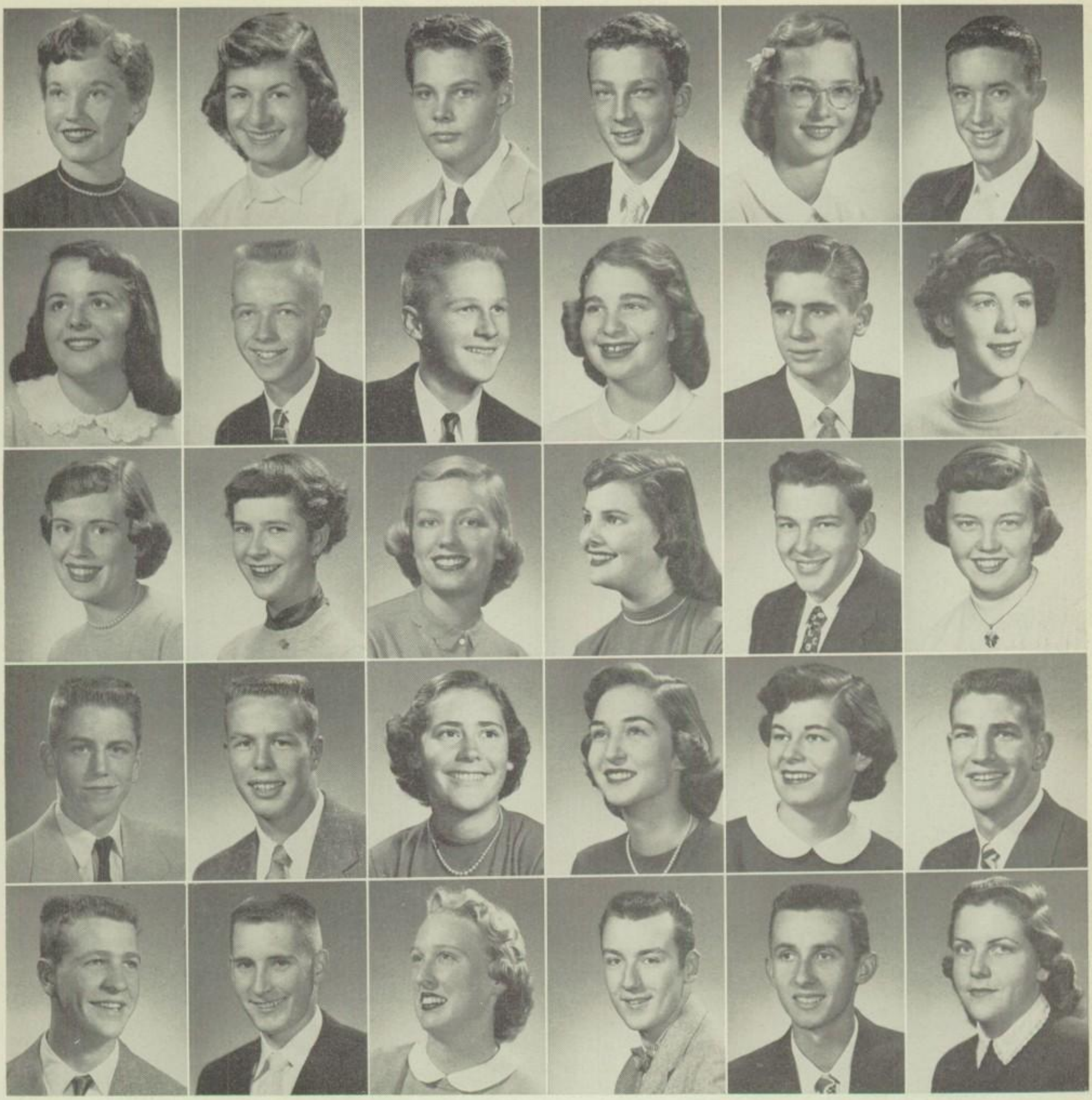

Joanie Swanson
Bengals
Art Club Pres.

Marilyn Tangairian
C.S.F.
Spanish Club

Joe Tesher

Michael Thacker
Tiger Eyes
Campus Comm.

Diane Thomas
G.A.A.
Spanish Club

John S. Thomas
Varsity Baseball

Marcia Thomas
Cloak & Dagger
Art Club

Larry Treuer
Pres. of Bengals
Boys State

Mark Trueblood
Cloak & Dagger

Carol Tyrrell

Hubert F. Vanasek
Varsity Basketball
Varsity Track

Anne Van Horne
Latin Club
A Cappella

Anna L. Van Vliet
Tri-Hi-Y
Cloak & Dagger

Margaret von Essen
Cloak & Dagger

Pat Von Schlegell
Art Club
Ski Club

Marilyn Walker
Leg. Council
Senior Play

Byron Walters
Leg. Council

Laura Walthall
Girls' League Cab.
Flag Girl

Bill Ware
Hi-Y

Mel Weaver
Varsity Football
"S" Club

Betty Webb
Sr. Class Song Comm.
Scholarship Soc.

Barbara Wemple
Cloak & Dagger
G.A.A.

Jeanne Westbrook
Spanish Club
Tri-Hi-Y

Ron Wheatcroft
Commissioner-Gen.
Varsity Football

Jim Wheeler
Treas. of Bengals
Ski Club Pres.

Robert Whitcher
Leg. Council
Cheer Leader

Carol White
Scholarship Soc.
Spanish Club

Rod Wiese
Varsity Football
Varsity Track

Richard Williams
Scholarship Soc.
Ski Club

Susan Williams
Tiger Eyes
Sr. Announcements

Cecily Woodward
Scholarship Soc.
Senior Play

Gloria Woullard
Latin Club
Cloak & Dagger

Elizabeth Wright
Bengals
Ski Club

Jim Yamasaki

Diane Young
Song Leader
Pep Association

Suzanne Young
Tigerettes
Art Club

SENIOR ACTIVITIES

FIRST ELEVEN IN CLASS STANDING. FRONT ROW: Nibecker, Ewing, J. Jones, Davis, Tangairian. SECOND ROW: Byers, Roodhouse, Duke, B. Clark, Brigham, Locher.

Selected as Commencement speakers for the class of '54 are Bill Clark, Bill Duke, and Nancy Ewing.

SENIOR COMMITTEE CHAIRMEN. FRONT ROW: McAllister, Williams, von Essen, Elliot. SECOND ROW: Delphey, Lynch, Miniutti, Gentry, Roodhouse. MISSING: Duke, Holmquist, Clark.

SENIOR BREAKFAST COMMIITTEE. FRONT ROW: Jost, Gray, Holloman, Swanson, Mouron. SECOND ROW: Wheeler, Proctor, Holmquist, Beebe, Cadena. MISSING: McConnell, Stelhorn.

COMMENCEMENT COMMITTEE. FRONT ROW: Holloman, J. Patten, Becker, Davis, Fisher. SECOND ROW: French, Riemer, Brigham, S. Patten, Clark. THIRD ROW: Roodhouse, Gentry, Skaer, Wheatcroft, Kirk, Bishop.

ARRIVAL OF SENIOR SWEATERS. FRONT ROW: Mrs. Elizabeth Berlot, Carol Moore, Mary Andresen, Jim Gorton. SECOND ROW: Dave Ericson, Cynthia Holloman.

SENIOR CAP & GOWN COMMITTEE. FRONT ROW: Cathy Hack, Anne Ineson, Margaret von Essen. SECOND ROW: George Bole, Jane Stuurmans, Jack Connelly. MISSING: Bill Clark.

SENIOR ANNOUNCEMENT COMMITTEE. FRONT ROW: Susan Williams, Dorothy Pennebaker, Bev Jones, Gretchen Climes, Mary Jane Packwood. SECOND ROW: Tom Clark, Tom Snodgrass, Mike Thacker, Evelyn Nibecker.

A.W.O.L.

Frank Bruno
Peter Burton
Stanley Caron
Dick Cederquist
Roger Chilton
LeRoy Dwyer
Peggy Franco
Kenneth Gearhart
Gary Guntert
Roberta Harris
Bob Hicks
Harold Kaufman

The long-awaited day . . . final event of the graduating class. The members of the class of '53 file to their seats in their caps and gowns to receive diplomas, as the junior girls form the traditional flower chain.

SENIORS

Jerry Kelly
Steven Lee
Larry McPherson
Ron Mincer
John Mott
Donald Normann
Roger Pillow
Lynn Rowbotham
James Roy
Julie Welke
Jim Wilson
William Wiltrout

CLASS OF '54

PRESENTS

"YOU CAN'T TAKE IT WITH YOU"

TOP LEFT: Tom Beebe and Sam Flora discuss a problem while Marilyn Walker is busy typing. One of the many family scenes of the Senior Play.

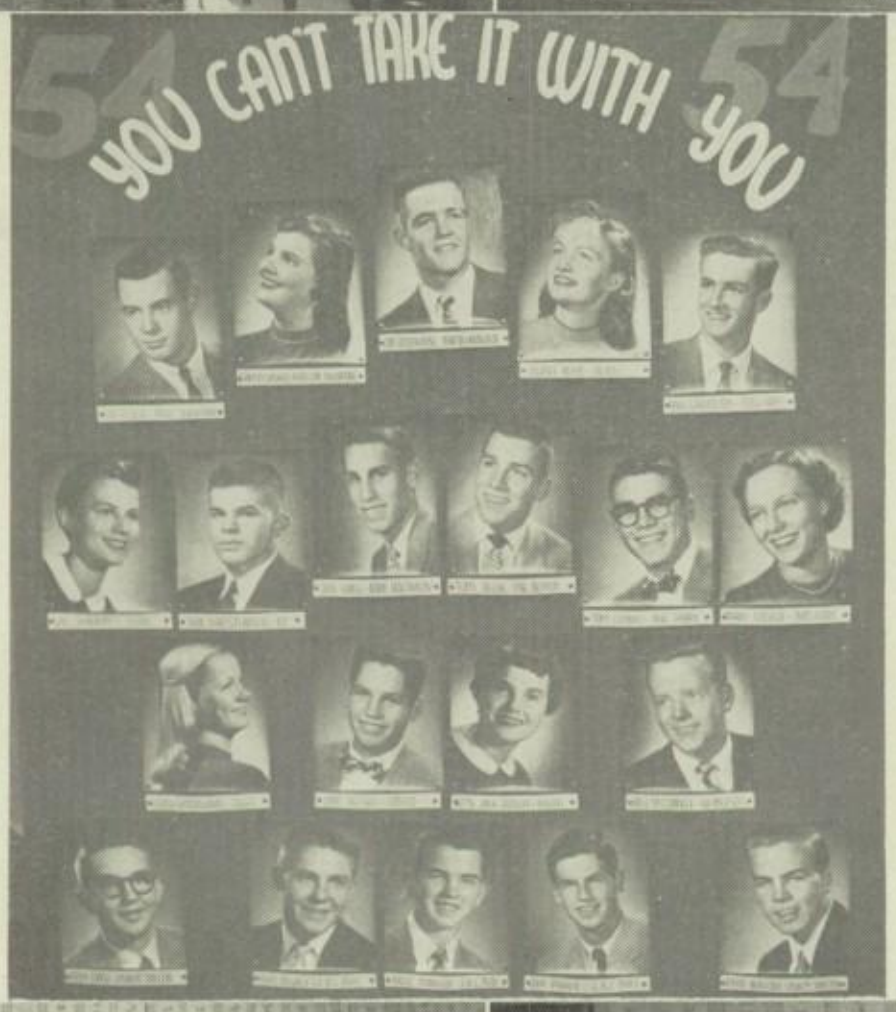

TOP RIGHT: Jim Roodhouse, Betty Jane Donlon, and John Kensey have a quiet talk over the entangled situation which has just arisen.

LOWER LEFT: This is a very typical scene in the family life of the Sycamore's! It is one of the many comical scenes.

LOWER RIGHT: This unexpected situation proves to be one of the most hilarious scenes of the play.

TOP LEFT: Luane Buys, Mary Locher, and Jim Roodhouse suddenly become startled over the embarrassing situation.

LOWER LEFT: The entire cast lines up for a curtain call.

TOP RIGHT: Three intruding men enter: John Dewey, John Parker, and Roger Morrison, during the scene and cause a misunderstanding between families.

LOWER RIGHT: Mr. Tewksbury gives last minute instructions at the dress rehearsal.

BEHIND THE SCENES

Mel Weaver, Anne Prindle, and George Owsley apply the finishing touches on one of the stage panels, as Ann Mills, Mabel Davis, Carla Biszantz, and Joan Gentry complete the other stage preparations.

Jean McCloskey and Betsy Brigham apply make-up to Betty Jane Donlon just before the performance of the Senior Play.

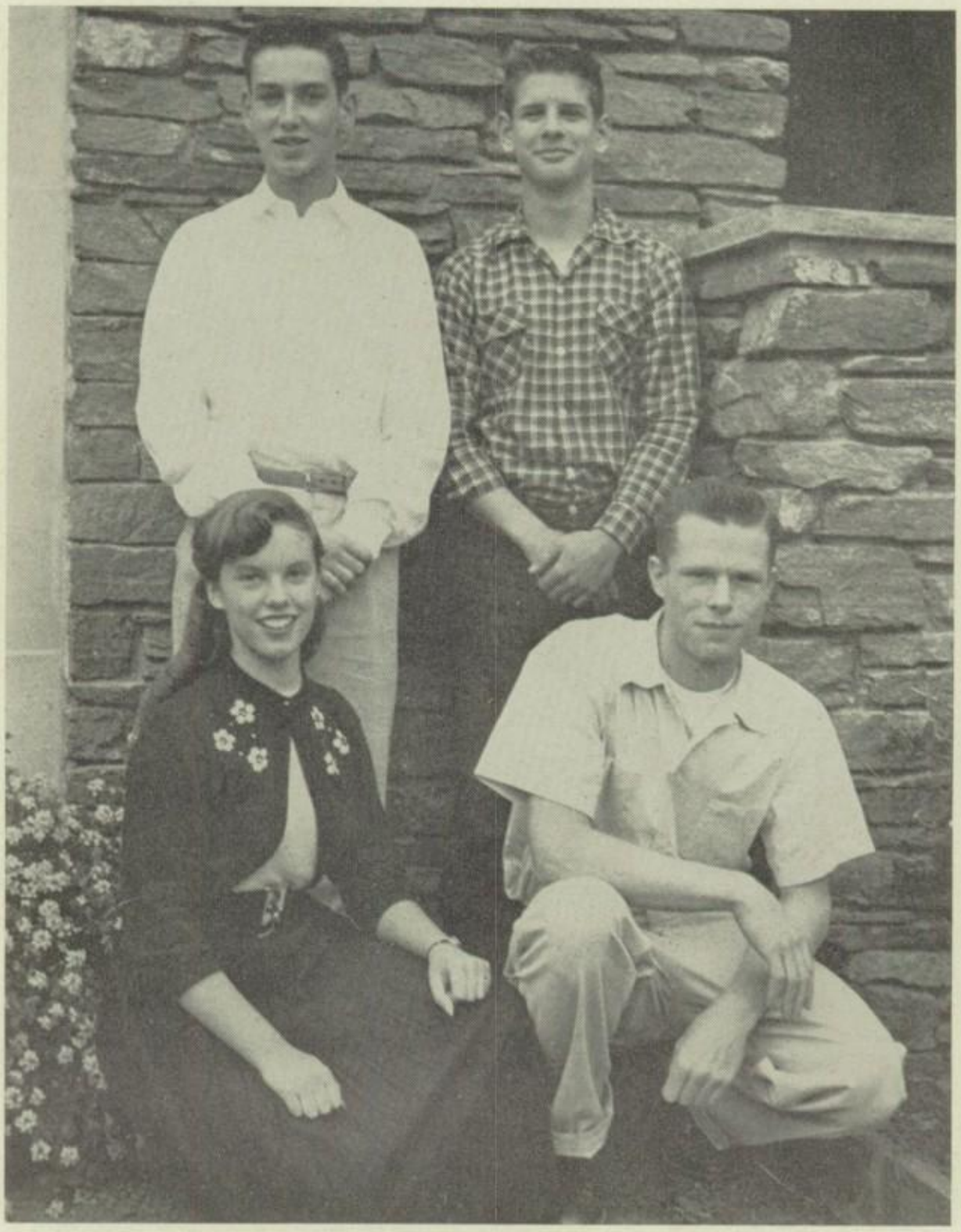

KNEELING: Janie Beardsley, secretary; Art Danforth, treasurer. STANDING: Hal Altshuler, president; Jerry Wilson, vice-president.

CLASS OF '55

Coming up front from the back of the auditorium, the juniors look over the events of the past year and ahead to their final year at SPHS.

The Junior-Mothers' Tea, under the supervision of Miss Margaret Lauer and Janis Perry, junior representative to the Girls' League cabinet, featured a St. Patrick's Day theme. The juniors also presented the Prom, held at the Glendale Civic on May 22.

Other activities of the junior class included the Christmas booth and the election of commissioners in the early part of May. The class shattered a long-standing tradition by voting to have senior rings rather than sweaters. At graduation juniors girls wearing pastel dresses traditionally form the flower chain.

The junior class was under the able leadership of Hal Altshuler, president; Jerry Wilson, vice-president; Janie Beardsley, secretary; Art Danforth, treasurer; and Mrs. Elizabeth Berlot, class adviser.

JUNIORS

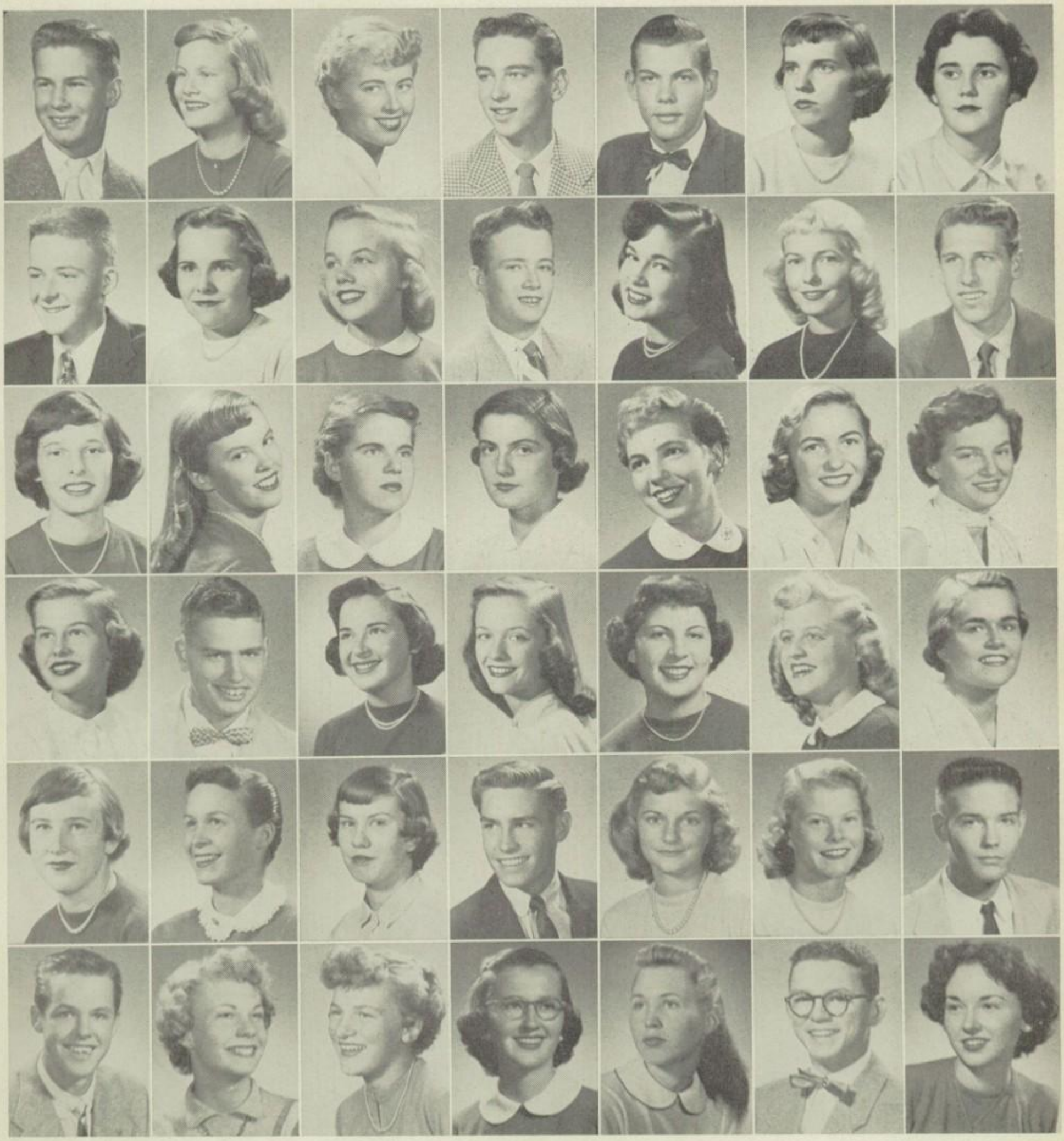

Al Adams
Richard Anderson
Janet Bauman
Margie Biggar
Carol Breitkreutz
Bill Burnett

Janice Addicot
Susan Atwill
Jane Beardsley
Barry Bigler
Mary Brock
Bette Commack

Sandy Alles
Gretchen Ballard
Barbara Bell
Norma Bird
Margie Brown
Carolyn Caron

Hal Altshuler
John Barnes
Rosalie Bell
Judi Bliss
Joe Brunner
Carol Cauthen

Jerry Amerine
Jill Barnhouse
Pat Bergren
Lois Boschetti
Charlotte Burkett
Fran Chamberlain

Judy Anderson
Barbara Bateman
Donna Bergstrom
Beverly Bowles
Mary Jane Burkman
Jim Clark

Mary Anderson
John Bates
Janice Bernard
Barbara Brant
John Burks
Renee Clement

PRESENT JUNIOR-SENIOR PROM

Bill Colgrove
Ann Coughlin
Jeanette Denby
Donald Dinsmore
Ray Early
Jan Erman

Dick Colliau
Diana Coye
Bill Dennis
Jane Dobson
George Eastman
Marvin Estey

Diane Collins
Joy Crawford
Ted de Polo
Dave Donnan
Nancy Elliot
Dan Evans

Jim Collins
Nancy Crawford
John Dicken
Bill Dorn
Stephen Elliot
Barbara Fabry

Pat Connelly
Cordy Creveling
Nancy Diether
Mary Dosier
George Elmendorf
Judy Failing

Eleanor Cook
Bob Cropp
Art Danforth
Sally Driscoll
Claudia Emery
Dick Fallgren

Simone Costes
Maxine Cymbala
Selma David
Wayne Dryden
Joe Ensminger
Judie Ferda

DECORATE CHRISTMAS BOOTH

Ernest Ferla
Toni Freeman
Sylvia Gibson
Mary Gould
Nancy Hampton
Barbara Harrison

Judy Flodin
Barbara Freitag
Doreen Giles
Yvonne Grandi
Sandra Haney
Bill Harvey

Ann Flowers
Don Garrett
Jolly Givens
David Gray
Jim Hargraves
Dennis Harvison

Judy Fogg
Jim Gaskell
Karen Glasce
Howard Hall
Mary Harle
Harry Hathaway

Lois Fopiano
Mary Hammond
Don Goffinet
Dick Hall
Ann Harrington
Donna Havens

Mary Foster
Gretchen Geib
Page Golson
John Hambric
Jay Harris
Dennis Hamill

Bob Foster
Judi Hampton
Joyce Gooding
Robert Hamlin
Link Harris
Bonnie Hayes

ELECT COMMISSIONERS

Sandra Henville
Arlys Hoffman
Fred Hull
Linda Jaeger
Anne Haysom
Bob Kurlich

Carolyn Herbst
Jewel Holzworth
Barbara Huntington
Gary James
Judy Keefe
Amy Landers

Janet Hibbard
Margie Hosinski
Norris Huse
Carroll Johnson
Lorna Kiech
Bruce Lanehart

Joan Hibbard
Bill Hoy
Dave Hyland
Linda Johnson
Bob Kirtland
John Lavagnino

Mary Hoak
Sharlene Hoyt
Gus Hyland
Alice Johnston
Donna Koch
Bee Layman

Dave Hobart
Lavern Huck
Loretta Isabella
Chris Johnston
Konrad Koosman
Loretta Lee

Janice Bernard
Linnie Hughes
Michi Ishikawa
Judy Jones
Marilyn Kuhlemeier
Bob Lee

ORDER SENIOR RINGS

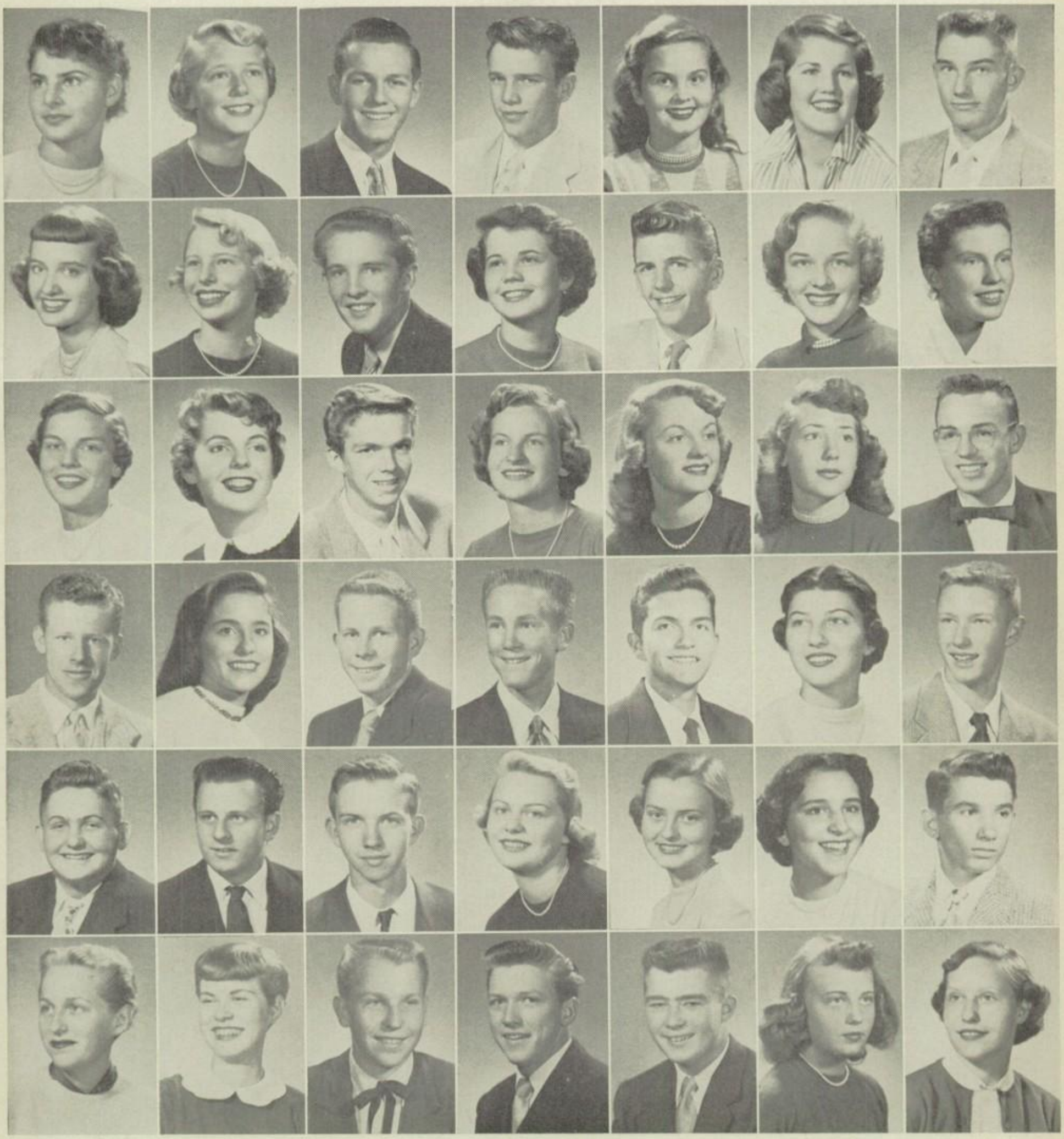

Marlene Lessa
Page MacDonald
Sandra MacCallum
Fred Marshall
Robert Miotti
Coe Nelson

Carol Lewis
Sandra McDowell
Phyllis MacDonald
Barbara Martin
Robert Morrison
Dianne Nelson

John Lillie
John McEntee
Lindsay MacDonnell
Robert Mason
Webster Morton
Ed Wynn Nicholls

Ron Lipka
Carol McKenzie
Joanne Magnolia
Peter Masters
Carol Murray
James Nielson

Diane Lisko
John McMillan
Kathy Malloy
John Meader
JoAnn Murray
Gary Norton

Gabi Lusser
Carol McNeil
Diane Mammano
Lucille Melkesian
Elisa Najera
Molly Norwood

Bill McComb
Linda McNeish
Dan Marble
Tom Merrill
Bernard Negri
Kathy Nye

PRESENT MOTHERS' TEA

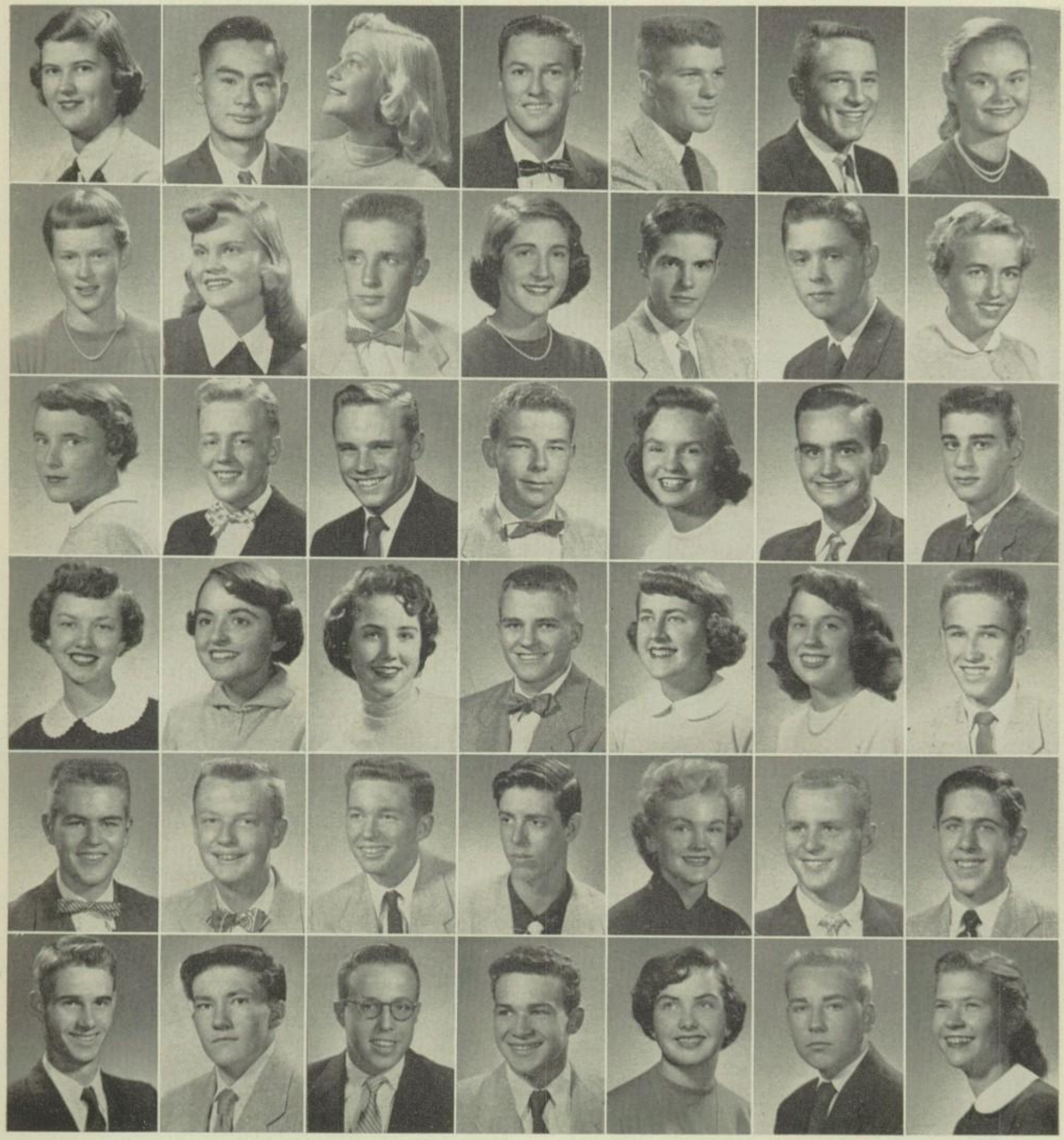

Mardythe O'Mara
Ginger Patten
Janis Perry
Bonnie Porter
Ted Roche
George Schiller

Will Otake
Barbara Paul
Peter Peterson
Ginger Prandi
Warren Roche
Verle Schlichter

Martha Otto
Marshall Payne
Bob A. Peterson
Lynn Preston
Tom Rasnagle
Steve Scholtz

Walter Otto
Jan Pellegrin
Bob G. Peterson
Charles Proctor
Monte Ross
Rudy Serar

Rennie Parisi
Mark Pepys
Sue Platt
Jacqueline Ramskow
Kathy Russell
Sally Jo Sevitz

Randy Parker
Bob Perrault
John Podlech
Evelyn Rice
John Sayer
Harry Sherwood

Sheila Parsons
Ardis Perry
Ty Polich
John Riddell
Tom Scheck
Susan Sickler

MOVE UP FRONT

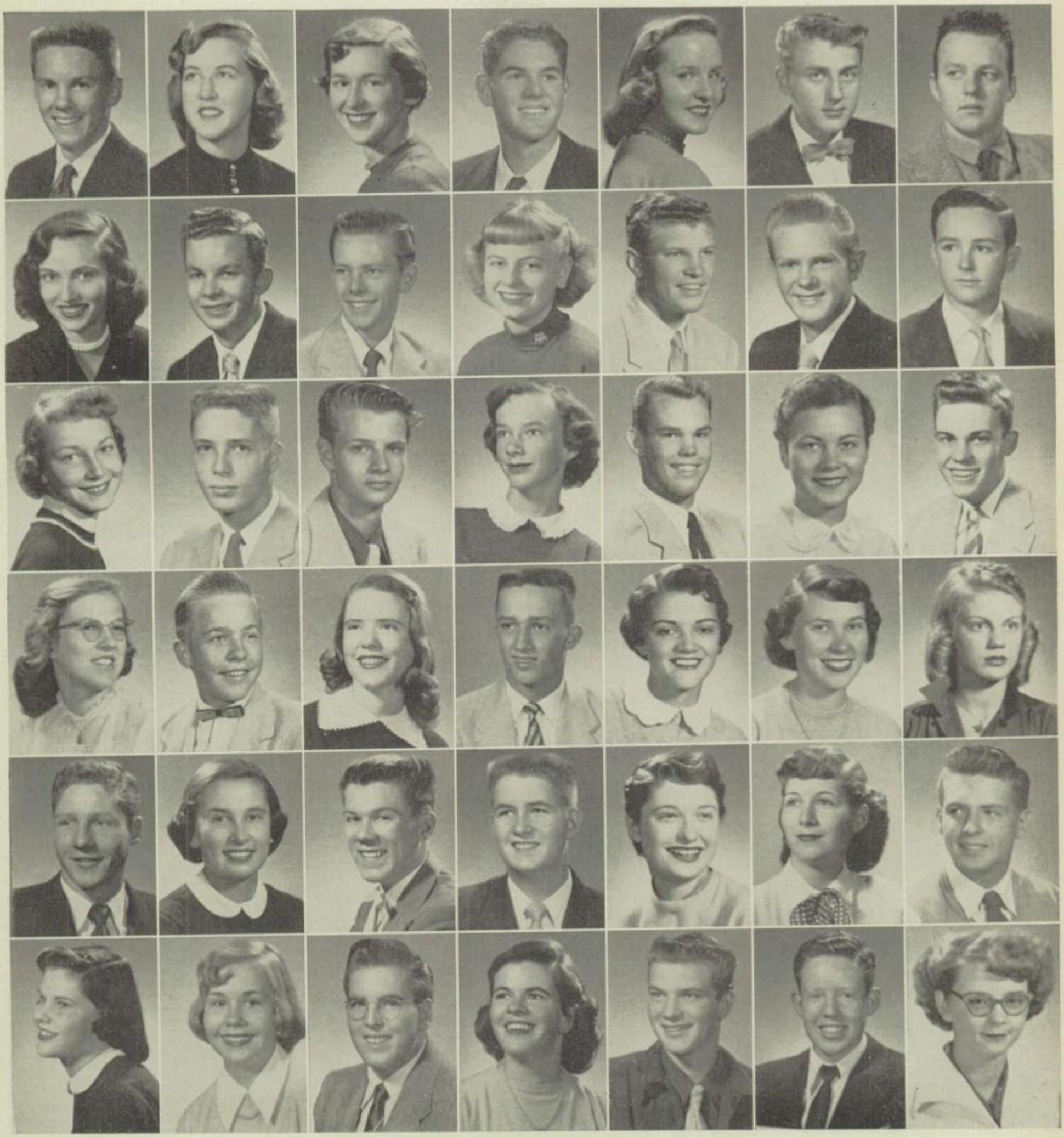

Darcy Skinner
Louise Stanley
Virginia Summers
Charlotte Tiedeman
Bruce Ungles
Annette Weis

Anne Smith
Richard Steinberger
Art Sylvester
Denny Timmerman
Marie Van Pelt
Susan Werden

Beverly Smith
Warren Sterling
Forrest Telleson
Doreen Turnbull
Alex Vaughn
Richard Wheeler

Mike Smith
Janet Stone
Nancy Terry
Jim Ukropina
Bill von Kleinsmid
Lynn Whistler

Beverly Sommers
Ed Stoney
Jeff Thompson
Joan Ukropina
Sandra Walker
Dave Whitman

Bill Spieth
Taylor Story
Ilene Thompson
June Underhill
Barbara Warren
Ben Wightman

John Stanko
Galvin Sugg
Jim Thompson
Anita Unge
John Watson
Sandra Welkes

Laura Williams Jerry Wilson Joan Windle Sheila Wing Carol Wong Nancy Woodland Terry Woodridge
Fulton Wright Ken Wright Rosemary Zeiss Darnell Zeigler Marilyn Zeigler Ed Zimmer

CAMERA SHY

Eric Allison
Margaret Bennett
Robert Biebel
John Bode
Robert Bush
Michael Carey
Joel Cariffe
John Cornell
Jean DeLong
Jan Erie
Bill Feeney
Bill Foulds
Ed Freikaff
Anthony Freitag
David Goodman
Pam Gross
James Hart
Frank Jancan
Louise Layton
Ken McMillan
Donald MacDowall
Charles Martin
Roy Martin
Richard Melville
Richard Miller
Stephen Passavant
Allen Peterson
Peter Peterson
Raymond Renee
Fred Roy
Dianne Ruegg
Ed Schaefer
Roger Shannon
Dave Smith
Joe Stefano
Bruce Stewart
Dave Stone
Bill Throgmartin
Michael Wagner
Richard Watson
Donald West

Representatives for Girls' and Boys' State are as follows: FRONT ROW: Mary Hammond, Mardythe O'Mara. SECOND ROW: Jerry Wilson, Ed Stoney, Ty Polich, Jim Ukropina, and Bob Peterson.

The Junior Mother's Tea is one of the highlights of the junior class. Janis Perry serves tea to one of the mothers as Judy Keefe and Janie Beardsley assist.

Candidates for the 1954-1955 Commission. FRONT ROW: Linnie Hughes, Janie Beardsley, Gretchen Ballard, Lorna Kiech, Sandy McDowell, Mardythe O'Mara, Joan Ukropina, Marie Van Pelt. SECOND ROW: Art Danforth, Bob Cropp, John Lillie, Harry Hathaway, Jim Ukropina, Hal Altshuler, Ty Polich, Art Sylvester, Link Harris, Jerry Wilson.

KNEELING: Ed Jaegar, secretary; Bill Hitchcock, treasurer. STANDING: Tony Turpin, president; Pete Westerlind, vice-president.

CLASS OF '56

The sophomore "bottles" are planning for the coming years, but before they descend from the "shelf," they should stop a moment to recall their achievements of the past year, such as winning second place in the Christmas booth contest. On October 28 the sophomore Mothers' Tea was presented by the Girls' League in conjunction with the P.T.A.

Led by Tony Turpin, class president; Pete Westerlind, vice-president; Edwin Jaeger, secretary; Bill Hitchcock, treasurer; and Mr. Deane Tack, class adviser, the sophomores spent most of the year learning the customs of the school and the songs and yells.

SOPHOMORES. FIRST ROW: Ellen Ames, Suzanne Brooks, Betsey Birdsey, Frances Black, Jeanette Amadooni. SECOND ROW: James Barnes, Gordon Atkinson, David Baskerville, Gordon Brown, Robert Bell. THIRD ROW: Kerry Berukoff, John Biggar, Ron Bauer, Bill Archer, Ted Bruce.

SOPHOMORES. FIRST ROW: James Clark, Barbara Diehl, Nancy Carlson, Sandra Demmon, Sue Burton, Rosemarie Di Stefano, Sue Creswell, Evelyn Cordrey, Jim Comesky. SECOND ROW: Albert Culver, Phil Carlson, Alan Cariffe, Robert Clay, Lynn Comesky, James M. Clark, Rodney Crandall.

SOPHOMORES. FIRST ROW: Eleanor Gloyn, Harriet Fyer, Janet Filley, Sally Going, Trudy Garmshausen, Mary Franzen. SECOND ROW: Janie Fielding, Sarah Ferguson, Danielle Ferla, Judith Grant, Pamela Grant, Michelle Dougherty. THIRD ROW: Robert Fitzroy, Wesley Guptill, Clark Hack, Robert Good, Gerald Gause, Larry Graeber.

SOPHOMORES. FIRST ROW: Mary Ellen Hardenbergh, Beverly House, Pat Hargraves, Mercer Hughes, Kay Hughes, Ann Hughes. SECOND ROW: Basil Hennen, Paula Holland, Carleen Hanson, Barbara Holloway, Jack Hallock, Alan Hine. THIRD ROW: Larry Jepsen, Edwin Jaegar, William Hitchcock, Jack Hartman, Hartley Jackson, William Jacoby.

SOPHOMORES. FIRST ROW: Betty Korner, Deanna Krumm, Cassandra Johnson, Carol Kaufold, Elizabeth Kacy. SECOND ROW: Gail Lavalette, Elaine Kosa, Matta Kirkham, Ann Kuhlman, Sally Kendall. THIRD ROW: Gary Lamm, John La Rock, Rick Langdon, John Kaplan, Mike Lanham, Kenneth Lawrenson.

SOPHOMORES. FIRST ROW: Stephen Kaufman, Barbara Lewis, Darrelyn Marable, Jill Levinsky, James Moseley. SECOND ROW: James McEntee, Norman Long, Gary Lewis, Charles LaRock, Larry McHargue.

SOPHOMORES. FIRST ROW: Kathleen Murphy, Carol Sue Roark, Rosemary Rayburn, Lois Robb, Beverly Mincer, Sallie Price. SECOND ROW: Ray Pyle, Mariann Nolan, Janis Miller, Catherine McLeod, Ann Mortensen, David Rapp, John Perane. THIRD ROW: James Moreland, Ben Otake, Richard Stoney, Steve Prince, Allen Quick, Baird Nielsen, Daniel Melton.

SOPHOMORES. FIRST ROW: Ann Tait, Cecil Ann Rowe, Gail Sutphen, Sherrill Shrock, Sue Sperling, Judy Seldon, Priscilla Spinaio. SECOND ROW: Robert Sutton Ross Stockwell, Carol Souce, Sandra Stornes, Marilyn Seymour, Ray Rogers, Jeff Terry. THIRD ROW: Sydney Robb, Forsyth Scott, Ted Settle, Don Tepe, James Smith, Pete Sonne, Robert Sutherland, Roger Seafoe.

SOPHOMORES. FIRST ROW: Nancy Van Dorn, Deanna Tolbert, Nora Van Dycke, Carole Williams, Barbara Wilson, Susy Vallereux. SECOND ROW: Lester Thompson, James Whiting, Nancy Wagner, Marilyn Torricelli, Anne Thornton, Tony Turpin, Brooks White. THIRD ROW: Philip Towle, Peter Van Meter, Richard Weikel, Peter Westerlind, Anthony Thompson Mac Whitley, Brad Thurman.

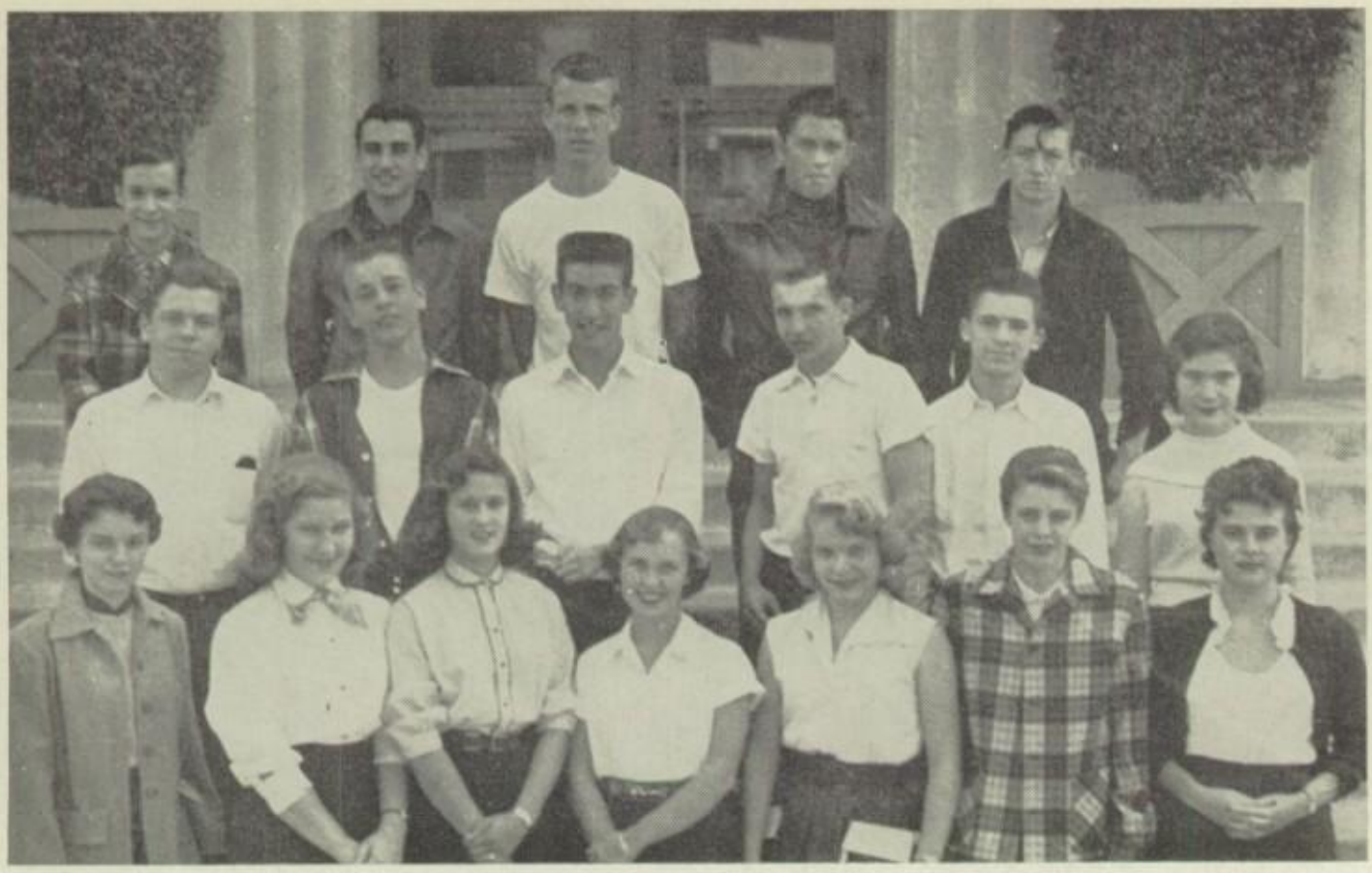

SOPHOMORES. FRONT ROW: Judy McKee, Gayle Oviatt, Sue Morgan, Maureen Moore, Karen Wallen, Saundra Haupt, Susan Warrender. SECOND ROW: Peter Troxell, Dennis Norton, Gary McCann, Larry Engel, Don Robertson, Margaret Mudge. THIRD ROW: Horace Querques, Frank Rhodes, Clark McKee, Robert Manildi.

THE MODEST ONES

Gregory Archibald
Joanne Ashby
Thomasine Aspy
Thomas Bauer
Willard Bergren
Anita Burkett
David Castle
Sherrill Collins
Ginnie Dandridge
Diane Davis
Donald Day
Judith Gaunt
Gretchen Gruenwald
Susan Hartzell
John Houston
Marc Howenstein
Jon Jory
Neil Koch
Linda Lake
Alice Miller
Marcia Miller
Lynne Murphy
Margaret Mutton
Peggy Naumann
Leonard Nevarez
Robert Oltman
Stuart Torricelli
Burke Trotman
Larry Watson
Nancy Watson
Adelia Williams
William Wilson

Kate Riemer serves tea to one of the mothers at the Sophomore Tea.

The Senior class won first place in the Christmas booth contest. . . . The Sophomore class won second place . . . and the Juniors came in third.

ON CAMPUS

The fourth period cooking class begins preparation for a luncheon under the supervision of Mrs. Annabelle Erickson.

Barbara Harrison, Sandy Haney, anrd two other students work on various illustrations in Miss Hester Lauman's drawing and painting class.

Students of the clothing classes presented a fashion show with the clothes they had made under the direction of Mrs. Lorraine Delaney. LEFT TO RIGHT: Andresen, Sickler, Lamborn, Mackel, Going.

King Kirk is measured for cap and gown by a company representative while Bill Clark and Jane Stuurmans fill out his receipt.

Dear Doreen, I wish you the best of luck in your senior year. Have a great time this summer. See ya next year.
Judy '55

Dee I'll be seeing a lot of you this summer. Hope I've been a lot of fun this year. Here's wishing you luck in everything all your life. Have a real crazy vacation
Love always
Sandy "55"

Doreen –
Best of luck in your senior year.
Dee Ely
Sue Vall

Dear Doreen –
It has been great knowing you. I wish you the best of luck always to a real swell gal. Best of luck always
Love, Dorothy '54

Doreen –
I hope this year has been a wonderful one for you. Best of luck in everything
Opal Hill

ORGANIZATIONS

Extra-curricular activities are an important part of school life. Espee offers many opportunities for students to develop qualities of leadership and responsibility as officers and members of clubs and organizations which serve to cultivate interest in hobbies as well as classroom studies.

Foreign language and science clubs provide recreation and interesting programs related to their subjects. Music groups, art clubs, and athletic organizations offer chances to enjoy favorite pastimes, and scholarship organizations honor students whose academic standing makes eligible for membership. Espee is proud of its diversified program.

Doreen —
Though we didn't have a class together it's been fun knowing you
Best of luck to a great girl!
Emily Dominguez

To a real swell girl at Espee
Has been fun this year
I hope we can have a class or 2 together next year.
Good luck
Mary James

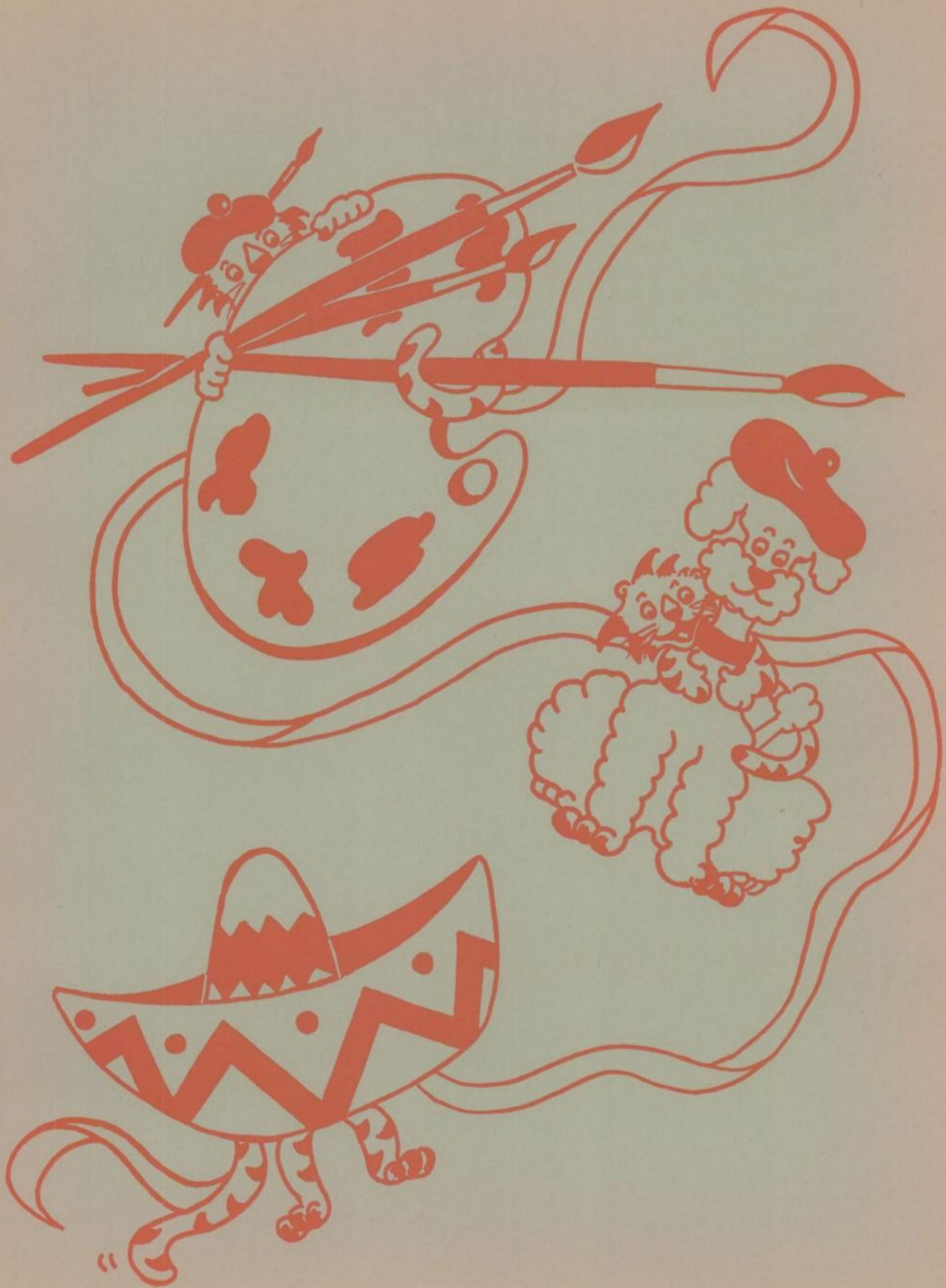

Doreen —
It's been fun
knowing you and having
you in gym. We had lots of
luck in everything
you undertook to do.

Sincerely,
Jacquie Beeler
'59

It's been fun knowing you and having
you in gym. We had lots of
luck in everything
you undertook to do.
If luck in your studies fail
you, you can always I'll
come and see you next
year. Barbara
Brookstone

BENGALS

BENGAL OFFICERS: Larry Treuer, president; George Bole, vice-president; Diane Davis, secretary; Jim Wheeler, treasurer.

Mary Hammond, Mardythe O'Mara and Bob Cropp assist students with applications for Bengal membership.

Bengals is a service organization made up of juniors and seniors traditionally considered to be among the student-body's leaders. The Bengals act as ushers at assemblies, plays, open house night, football games, and other school functions. They provide information tables the first day of each semester to help incoming sophomores and others new to the school. They also act as guides at special teachers' institute sessions.

The Bengals sponsored a dance, held in the girls' gym on May 1, to raise funds for their treasury. This money goes toward buying pins and emblems for the incoming Bengals and for financing next year's dance.

Before many of the football games the Bengals held pot-luck dinners in order to become better acquainted with each other. In the spring they held an initiation picnic welcoming new members.

Bengals may easily be recognized around school in their navy blue sweaters with white emblems. The club's members are selected in the spring by a committee of Bengals on the basis of service to the school, citizenship record, and leadership ability. All sophomores and juniors are invited to apply by filing records of their school activities.

The Bengals worked this year under the fine leadership of Larry Treuer, president. George Bole served as vice-president; Diane Davis, secretary; and Jim Wheeler, treasurer. Miss Hester Lauman served as faculty adviser.

BENGALS. FRONT ROW: Fisher, D. Davis, McDowell, Ashton, Wright, Ishikawa. SECOND ROW: Treuer, French, McConnell, Cropp, Parker, Lillie, Harris, Bole. THIRD ROW: Miss Lauman, Holloman, Swanson, Gray, Brigham, O'Mara, Peterson, M. Davis, Ukropina, Kiech, Ballard, Patten. FOURTH ROW: Roodhouse, Kirk, Bishop, Gould, Ukropina, Clark, Stoney, Thompson, Wheeler.

COPA DE ORO STAFF

NANCY EWING
Editor-in-Chief

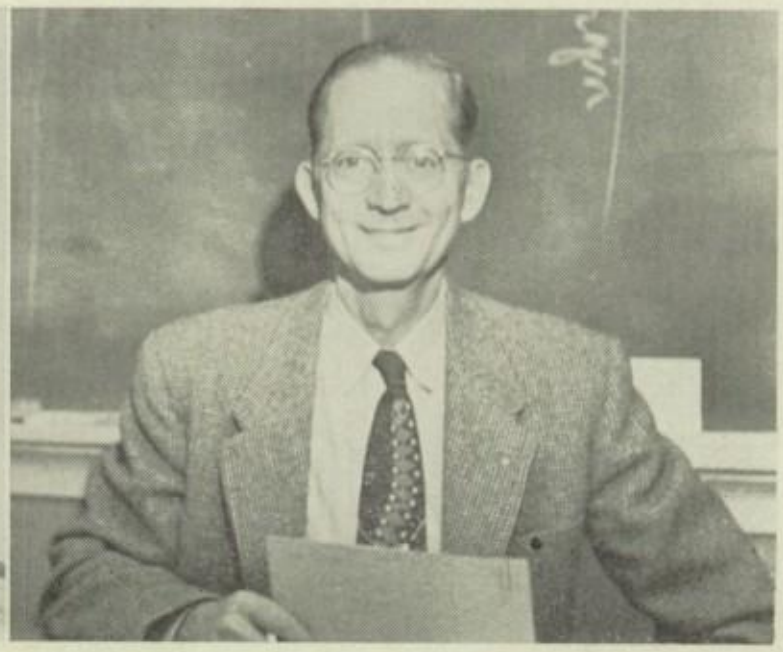

MR. E. H. CROOK
Adviser

Meeting deadlines and composing well-balanced pages were only two of the problems which confronted the Copa Staff of '54.

Doing a terrific job as editor-in-chief this year was Nancy Ewing, who had the huge task of keeping things running smoothly. Dorothy Jackson, assistant editor, aided Nancy in organizing the staff members into one well-co-ordinated team.

Gloria Kovacevich, editor of organizations, was in charge of all school clubs and their activities. As editor of classes, Mary Andresen planned the photographing of sophomore class pictures and mounted junior and senior pictures. Judy Jones had her share of the headaches scheduling the junior and senior pictures, taken by Ernest Brooks, photographer. Campus activities, candid snapshots, and the senior index all came under the heading of the school life editor, Carol Moore. Credited with all the art in this year's Copa was Pat Henry. Her tiger kittens are found frolicking all through the pages of the Copa.

Wendell Mortimer edited boys' sports and worked with Jim Gorton and Dennis Lynch as photographer. On the financial side, Bob Christiansen headed the advertising department and was general business manager.

From the entire staff comes warm appreciation for the help that Mr. E. H. Crook, staff adviser and Miss Hester Lauman, art adviser, has given them. The staff members join in sincerely hoping you're happy with the results, your 1954 COPA!

PAT HENRY
Art

BOB CHRISTIANSEN
Business Manager

DOROTHY JACKSON
Assistant Editor

GLORIA KOVACEVICH
Organizations

CAROL MOORE
School Life

MARY ANDRESEN
Classes

JIM GORTON
Photography

JUDY JONES
Photography Schedule

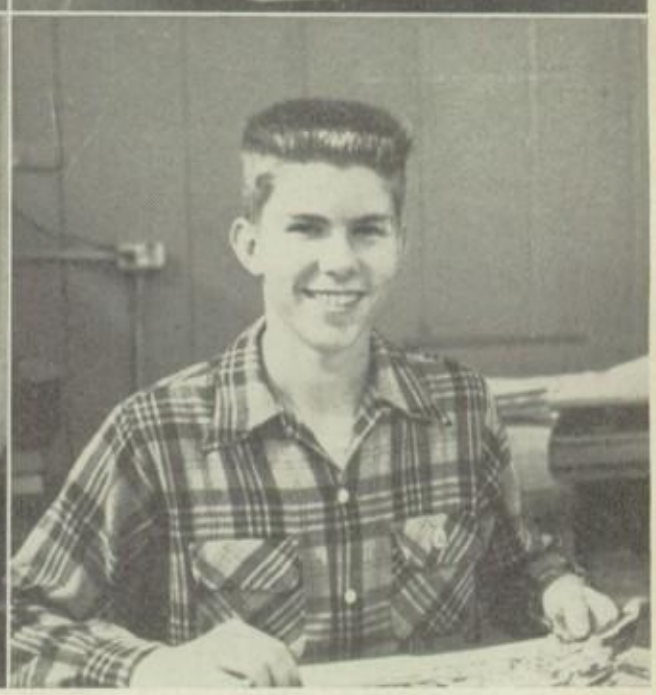

WENDELL MORTIMER
Sports, Photography

QUILL AND SCROLL. FRONT ROW: Hosinski, Hughes, Tyrrell, Benson, Jost, Brandt, Gowdy, Andresen. SECOND ROW: Gorton, Ewing, Moore, Hoffman, Hauge, Bauman, Christiansen, Ukropina, Lynch, Jackson. THIRD ROW: Walthall, Collins, Scofield, New, Beardsley, Oliphant, Cook, Breitkreutz, Mr. Crook, Diether, Mortimer. Not shown: Amerine.

TIGER STAFF

MR. E. H. CROOK
Adviser

NANCY GOWDY
Editor-in-Chief

Assigning stories, laying out pages, and reading proof made members of the Tiger staff a busy group during 1953-54.

Thursday during fourth period was the time when classes eagerly received the Tigers, the four-page publication which featured news stories, editorials, biographies, humor, and sports stories.

Nancy Gowdy led the staff as editor-in-chief. Jackie New and Mary Lou Jost served as first page editors; Judy Avery edited second page; Ginette Benson and Linda Fisher, commissioner of publicity, were in charge of third page; Mike Montgomery was sports editor. Mike Scofield acted as business manager, and Amber Oliphant ran the circulation department. Mr. E. H. Crook was faculty adviser.

School events were recorded by Wendell Mortimer, Dennis Lynch and Jim Gorton, staff photographers. Jack Smith and Tom Graham, under the direction of Mr. Donald Phippin, saw that the Tiger was printed and ready on time.

Cub reporters learned the ropes this year by covering their assigned runs and fulfilling special assignments from the staff.

Quill and Scroll International Honorary Society for High School Journalists welcomed fifteen new members at a pot-luck supper given at Mike Scofield's home.

At USC on April 3, staff members had the opportunity to attend a panel discussion on the problems of running a paper and a yearbook.

LINDA FISHER
Commissioner of Publicity

MIKE SCOFIELD
Business Manager

AMBER OLIPHANT
Circulation

MARY LOU JOST
First Page

JACKIE NEW
First Page

JUDY AVERY
Second Page

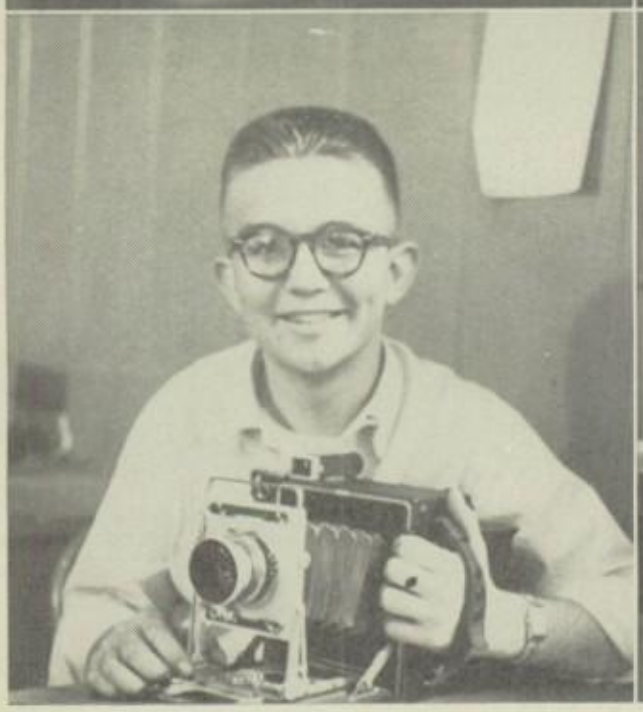

DENNIS LYNCH
Photography

GINETTE BENSON
Third Page

MIKE MONTGOMERY
Fourth Page

CUBS. FRONT ROW: Beardsley, Dobson, Cauthen, Hosinski, Walthall, MacDonald, Hoffman, Tyrrell, Diether, Cook, Turnbull. SECOND ROW: Brandt, Brown, Hughes, Herbst, Spieth, Timmerman, Hauge, Peterson, Bauman, Ukropina, Alles, Amerine, Breitkreutz, McNeish.

PEP

PEP ASSOCIATION. FRONT ROW: Brown, Becker, Quillin, Creswell, Fopiano, Bennett, Gibson, Weis. SECOND ROW: Dominguez, Duke, Phillips, T. Clark, Gould, Whitcher, McManigal, J. Clark.

The tremendous spirit of South Pasadena is strengthened and maintained by the Pep Association. Led by Bill Duke and under the supervision of Miss Helen Graffen, the Pep Association organizes the rooting section and stunts at the football games, pep rallies, and Color Day. Under its direction the tradition of wearing white blouses to football games was initiated. This organization also arranges the activities of the song leaders, flag girls, Tigerettes, and majorettes. Much of the work of the Pep Association is concerned with half-time entertainment and activities.

Other members of the association include all the song leaders, yell leaders, the commissioners of activities and athletics, Joanie Becker and Ron Phillips; head majorette, Marlene Kramer; head Tigerette, Sylvia Gibson; band president, Tom Gould; and class representatives, Susie Creswell, Jim Clark, and King Kirk.

This year both the flag girls and the Tigerettes changed the style of their uniforms. The flag girls, headed by Betty Brown, made black denim jumpers with orange lining that were worn with white blouses. The Tigerettes, led by Sylvia Gibson, wore snappy white sailcloth skirts lined with orange and matching vests. White boots completed the outfit.

South Pasadena's enthusiastic spirit is known throughout the Southland, and it is because of the Pep Association's support that Espee has achieved this fame. This group, which has added a great deal of spirit to the school, is appreciated for its fine work.

LEFT. FLAG GIRLS: Carol Lewis, Sue Platt, Carla Biszantz, Betty Brown, Adrienne Lamborn, Laura Walthall. RIGHT. MAJORETTES: Ellen Schaufler, Barbara Martin, Marlene Kramer, Ann Haysom, Chris Dozier.

ASSOCIATION

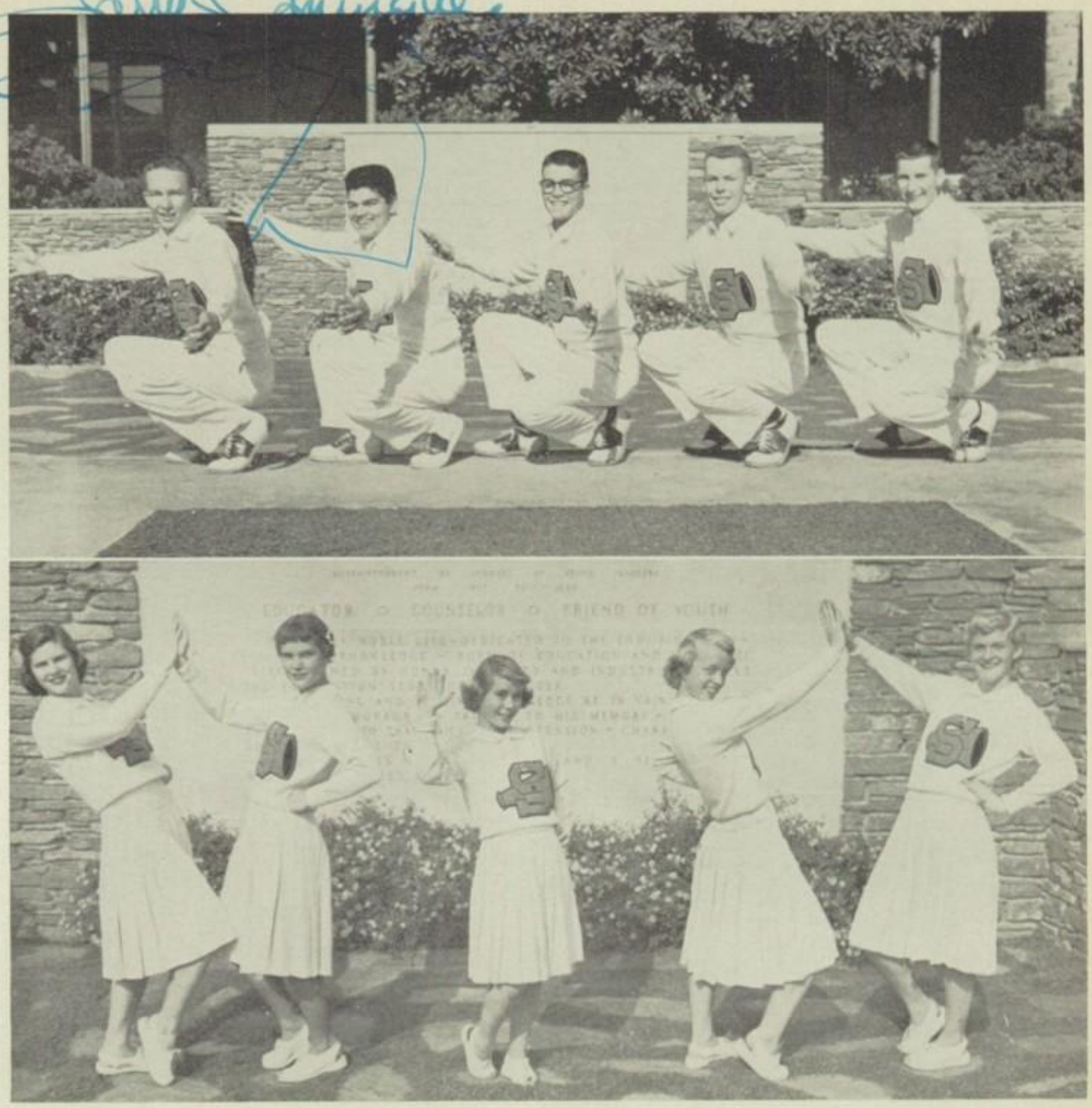

TOP. YELL LEADERS: Bruce McManigal, Tom Clark, Larry Dominguez, Bill Duke, Bob Whitcher. SONG LEADERS: Annette Weis, Diane Bennett, Lois Fopiano, Ginny Quillin, Diane Young.

TIGERETTES. FRONT ROW: Bergstrom, Summers, Johnson, Prandi, Sommer, Kuhlemeier, Gibson, Pellegrin, M. MacDonald, Nelson, Biggar, Givens. SECOND ROW: Otto, Creveling, Sickler, Jaeger, Sevitz, Keefe, Hosinski, Breitkreutz, Magnolia, Burkman, Bergren, Beardsley, Geib. THIRD ROW: Fogg, Murray, J. Hampton, Smith, Russell, Gould, Hoffman, Perry, N. Hampton, P. McDonald, Bliss, Harrison, Preston, Crawford, Bell.

CAMPUS COMMITTEES

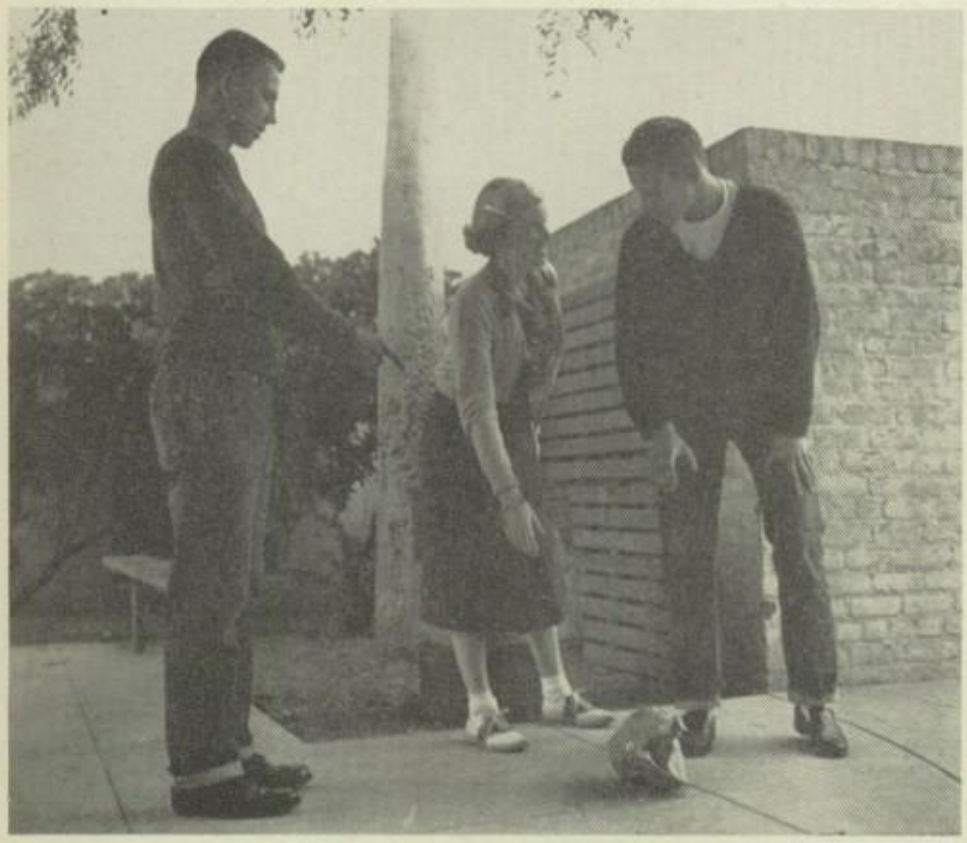

Dave Ericson watches Cynthia Holloman and John Mott reach for a paper bag during their daily grading of the campus.

Campus committees, which were under the leadership of Dave Ericson, commissioner of interior, were in charge of the maintenance of a clean campus throughout the school year. An average rating of a "3" or better throughout the week was required for early dismissal on Fridays.

Dave was assisted in the grading of the condition of the campus at the close of lunch period each day by Cynthia Holloman and John Mott, Girls' and Boys' League vice-presidents and chairmen of the girls and boys' campus committees, respectively.

The combined committees were responsible for the painting of the refuse cans in the traditional orange and black colors, which was accomplished with the aid of the Girls' League cabinet. Boys of the committee offered their time for constructing new lunch benchs to be used in the canteen area.

Last year's "three bell" cleanup system, used as a warning when low campus grades threatened, assembly ratings, and individual area assignments for committee members, all of which were instigated last year, were discontinued.

Espee's fifteen-minute brunch period was frequently omitted when the campus was found badly littered on the preceding day.

GIRLS' CAMPUS COMMITTEE. FRONT ROW: Mickley, Dobson, Shannon, Beardsley, Holloman, Andresen, Jost, Lovendale, Parsons. SECOND ROW: Amadooni, Filley, Kendall, Creveling, Melkesian, Perry, Harper, Argue, Denby, Hames. THIRD ROW: Sperling, Brock, Hampton, Coleman, Martin, Glasoe, Moore, Ishikawa, Bidlake, Swanson, Tyrrell. FOURTH ROW: Cauthen, Hammond, Coombs, Morgan, Peterson, Bliss, Underhill, Burgess, Donnell, LaFreniere, Geib.

LEGISLATIVE COUNCIL

LEGISLATIVE COUNCIL. FRONT ROW: Nesson, Stelhorn, Ishikawa, Mammano, Hammond, Pellegrin. SECOND ROW: Van Pelt, Walker, Sperling, Magnolia, Hughes, Kiech, Bliss, Moore. SECOND ROW: Andresen, Nibecker, Lanham, Dixon, McConnell, Skaer, Walters, Pitkin. MISSING: Carrington, Dominguez, Hereford, Harris, Marr, Munyon, Whitcher.

RED CROSS

RED CROSS. FRONT ROW: D. Collins, S. Parsons, Breitkreutz, Rooney, Duggan, Jones, Bennett, Benson, Mammano, Martin, Huck, Haysom, Patty. SECOND ROW: Ramskow, Donlon, Smith, Norwood, Erman, Coleman, Hampton, Preston, Amadooni, Denby, P. Parsons, Jost. THIRD ROW: Kovacevich, Carloss, Durrell, Dobson, Flodin, Flora, B. Collins, Hauge, Krave, Scofield, Mrs. George. FOURTH ROW: McManigal, Jacoby, Comesky, Otake, Hereford, Lamm.

TRI-HI-Y

Pictured is one of the monthly meetings of the council which is made up of all officers of the Tri-Hi-Y.

Tri-Hi-Y serves to promote good citizenship and the maintenance of high standards of good Christian character among its members.

These ten service clubs have heard speakers on education, vocations, and travel and have visited radio and television shows, Olvera Street, El Poche, and China Town. The clubs have worked on service propects such as aiding in welfare work at El Calvario, making patchwork quilts, and working at the Children's Home in Pasadena.

Many of the members attended the model pre-legislative conference at Whittier College in October, and in February five went to Sacramento to the Youth and Government conference, where Diane Davis served as state chaplain.

This year the Tri-Hi-Y Council was under the leadership of Diane; Mrs. John Stallings and Mrs. Eaton Ballard served as advisers.

YIHIRT. FRONT ROW: Lavalette, Gloyn, Creswell, Kaufhold, Moore, Selden. SECOND ROW: Hanson, Franzen, Kosa, Amadooni, Hargraves, A. Hughes. THIRD ROW: Gruenwald, M. Hughes, Thornton, Sperling, Garmshausen, Morgan, K. Hughes.

TRI-CI. FRONT ROW: Korner, Mincer, Sorce, Fyfe, Kuhlman, DiStefano, Murphy, Robb, Wallen, Williams. SECOND ROW: Rayburn, Burton, Demmon, Rowe, Oviatt, Kirkham, Hartzell, Sutphan, Filley, Kendall, Going, Ames. THIRD ROW: Tait, Price, Cordrey, Black, Mortensen, Dougherty, McLeod, Stornes, Birdsey, Levinsky, Brooks, Wilson.

ANTORCHA. FRONT ROW: Collins, Brandt, Fabry, Nye, Bergren, Otto, Henville, Glasoe, Najera. SECOND ROW: Hughes, Underhill, Freitag, Keefe, Elliott, Creveling, Kiech, Hodson, Hibbard, Hibbard. THIRD ROW: Hosinski, Preston, Van Pelt, Bliss, Ballard, Fogg, Haney, Hampton, Hoffman.

TRIANGULO. FRONT ROW: Anderson, Lewis, Atwill, Sommers, Melkesian, Bateman, Johnson, Fopiano. SECOND ROW: Brown, Hays, R. Bell, Freeman, Brock, MacDonald, M. Anderson, Costes. THIRD ROW: Weis, Murray, Smith, O'Mara, Alles, Hammond, Hoak, B. Bell.

TRIETTES. FRONT ROW: Flodin, Pellegrin, McDowell, Barnhouse. SECOND ROW: Norwood, Woodland, Hampton, Werden, Breitkreutz. THIRD ROW: Jaeger, Perry, Cook, Parsons, Cauthen.

PANDORA. FRONT ROW: Prandi, Whistler, McNeish, Magnolia, Nelson, Kuhlemeier. SECOND ROW: Dobson, Johnson, Layton, Smith, Sevitz, Mammano, Diether. THIRD ROW: Beardsley, Denby, Crawford, David, Driscoll, Coye, Rice.

ORBA. FRONT ROW: LaFreniere, Holloman, Dwyer, Fint, Thomas, Anderson. SECOND ROW: Bennett, Swanson, Gray, Hughes, Francis, Brown, Floaten. THIRD ROW: Lewy, Carmichael, Moore, Martin, Coleman, McLin, Battelle.

TRIPLEX. FRONT ROW: Bailey, Odekirk, Duggan, Davis, Morse. SECOND ROW: Bittner, Young, Tyrrell, Henderson, Stelhorn. THIRD ROW: Durrell, Donlon, Hoffman, McAllister, Cordrey.

AMICUS. FRONT ROW: Divall, Patty, Morgan, Freitag, Howell, Broadstone, Jones, Lovendale, Henry. SECOND ROW: Kenney, Rose, Williams, Nibecker, Kovacevich, Franks, Andresen, Wemple. THIRD ROW: Brigham, Woodward, Carloss, Peterson, Denby, Smith, Rooney, McKellar.

FLAMMA. FRONT ROW: Tangairian, Mickley, Backman, Mackel, Parsons, Walthall, Pennebaker, Jones. SECOND ROW: Westbrook, J. Patten, Covington, Argue, S. Patten, Frank, Hames, Malone, Lamborn. THIRD ROW: Coombs, Mouron, Owsley, Maginnis, Harper, White, Seubert, Avery, Walker.

HI-Y

South Pasadena's chapter of the YMCA-sponsored Hi-Y has completed another successful year devoted to the principles of preparing young men for clean and Christian lives.

Led by Jim Roodhouse, senior, as their president, each of the three groups enjoyed interesting and informative meetings.

Senior Hi-Y has enjoyed such activities as hearing a doctor speak on the merits of his profession. They also sold football programs as their annual fund-raising project.

Members of the junior chapter spent much time doing welfare work at El Calvario. A car wash, another activity undertaken during the year, proved a big success.

Sophomores in Hi-Y enjoyed many good movies on such subjects as sports and cars.

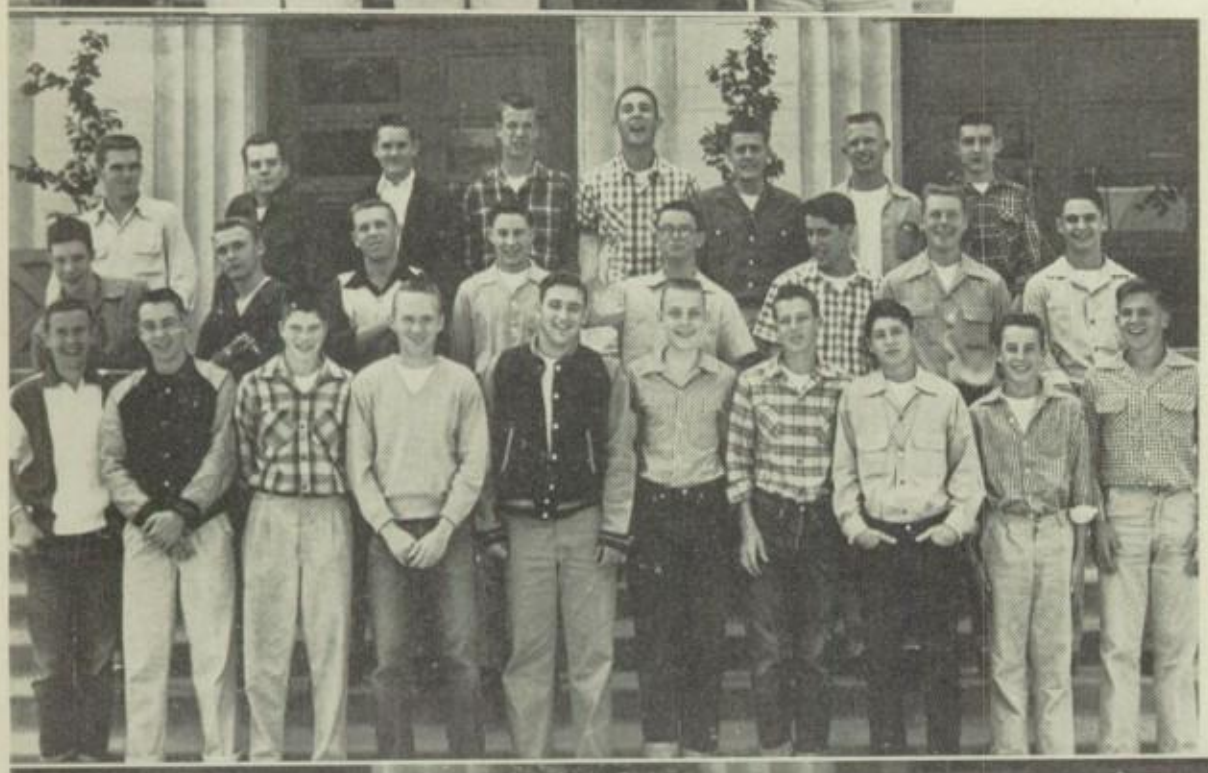

JUNIOR. FRONT ROW: Otake, Stone, Dorn, Wilson, Sayer. SECOND ROW: Golson, Havill, Amerine, Evans, Bigler, Ukropina.

SOPHOMORE. FRONT ROW: Lanham, Sutton, Howenstein, Hitchcock, Langdon, J. Clark, Moreland, LaRock, Thompson, Hartman. SECOND ROW: Settle, Scott, Harvison, Hack, J. Clark, Torricelli, Bergren, Archer. THIRD ROW: Prince, Bruce, Cobb, McKee, Kurlich, Bauer, Jepsen, Lewis.

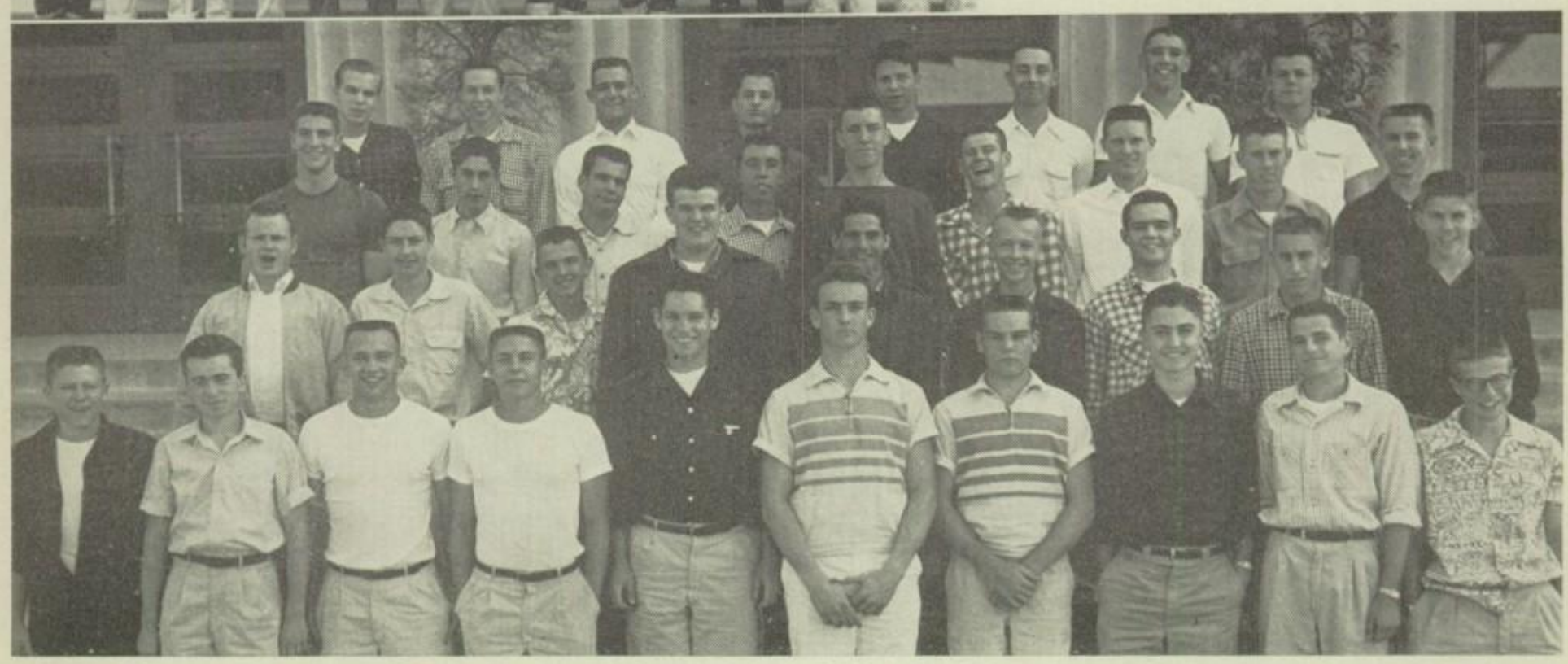

SENIOR. FRONT ROW: Collins, Bartsocas, Phillips, Kensey, Carrington, Nielson, Clark, Fuller, Scofield. SECOND ROW: Elliot, Barry, Morrison, Gillette, Beebe, Treuer, Roodhouse, Going, Mortimer. THIRD ROW: Wheatcroft, T. Eddy, Dalzell, Pitkin, DeThomas, D. Eddy, Diehl, Seal, Ericson. FOURTH ROW: Hereford, Mall, Loftis, Mills, Marr, Bole, Gentry, French.

FRENCH CLUB

OFFICERS. FRONT ROW: Mary Lou Jost, president; Dorothy Dodds, treasurer. SECOND ROW: Shirley Backman, secretary; Barbara Brandt, vice-president.

Pictured enjoying French Club dinner are George Eastman, Diane Lisko, Mary Lou Jost, Sandy Haney, Coe Nelson and Jane Stuurmans.

Le Cercle Francais is in its 28th year of providing extra-curriculum activity for those French-language students who are interested not only in learning more about the people, customs and language of France, but also in contributing to the activities of the club.

The French Club is led this year by Mary Lou Jost, president; Barbara Brandt, vice-president; and Shirley Bachman and Dorothy Dodds, respectively secretary and treasurer. The group has enjoyed many good times together, attending a travelogue on France and viewing a motion picture providing educational values. On the social side, members held a Christmas gathering at Mary Lou Jost's house at Balboa, and a French potluck dinner, which featured the singing of such songs as the French national anthem, "Le Marseillaise," and other favorites, at the home of Barbara Brandt.

Anyone wishing to join must have earned a grade of at least a "2" in French and must have taken French for one semester.

Under the able sponsorship of Mrs. Elizabeth Berlot, Mr. David Flathers, and Mr. Albert Hauret, Le Cercle Francais enjoyed an immensely successful year.

FRENCH CLUB. FRONT ROW: Mrs. Berlot, Morse, Brandt, Brown, D. Nelson, Sommer, C. Nelson, Grandi, Packwood, Fisher, Morgan. SECOND ROW: Jost, Hoffman, Climes, Kostes, Connelly, Stone, Menke, Jackson, Flowers, Crawford, Eastman, Bartsocas. THIRD ROW: Coombs, Preston, Durrell, Ames, Najera, Duggan, Bennett, Haney, Brigham, Addicott, Lisko, Backman, Dodds, Clark, Hughes.

SPANISH CLUB

OFFICERS. Miss Burr, Miss Tupica, advisers; Michi Ishikawa, vice-president; Mike Marr, treasurer; Barbara Huntington, secretary; Elisa Najera, president.

El Club Galdos, South Pasadena's Spanish Club, again spent another year filled with tortillas, castanets, pinatas, and plenty of fun. Led by the officers, Elisa Najera, president; Michi Ishikawa, vice-president; Barbara Huntington, secretary; and Mike Marr, treasurer, the entire membership spent many happy hours together.

There were the times they increased their knowledge of the Spanish-speaking countries by seeing movies on Guatemala and Central America. A Mrs. Hotchkiss showed wonderful slides taken during her extensive travels through Spain.

The afternoon meetings were heightened by professional talent as well as by programs emanating from the members. This home talent included Spanish rhythms and melodies played by some musical members.

With the coming of the Christmas season the members held their annual Spanish banquet at the Oneonta Congregational Church in South Pasadena. The banquet, including such Spanish delicacies as tacos, enchilladas and tortillas, was enjoyed by all. And then there was the traditional, brightly colored pinata to be broken open, showering everyone with candy and nuts! After the fun such old favorite Christmas carols as "Noche de Paz, Noche de Amour" could be heard floating on the air.

El Club Galdos had as its advisers Miss Nadia Tupica and Miss Helen Burr, Spanish teachers.

MEMBERS. FRONT ROW: McDowell, Brock, Parsons, H. Anderson, Terry, Reynolds, Ashton, D. Davis, Henderson, Wright, Ishikawa, Prandi, Gibson, Nye, Lusser, Loop, McGee, Marble, Haysom, Holloman. SECOND ROW: Lewis, Geib, David, Tangairian, Mickley, Denby, Henville, Jones, Caughlin, Huck, B. Martin, J. Collins, Najera, Glasoe, Magnolia, Cauthen. THIRD ROW: Peterson, M. Davis, E. Freitag, McLin, Harper, Argue, Gray, D. Thomas, Friedline, Bidlake, Alles, Van Pelt, Riemer, Mouron, Morgan, Huntington, M. Gould, Hoffman, Dobson. FOURTH ROW: Fogg, White, B. Freitag, Shannon, McKellar, Perry, Jaeger, Bliss, J. Martin, Owsley, Pederson, Bole, Wheeler, Treuer, Geis. FIFTH ROW: Duke, Seubert, Westbrook, Crowell, Nibecker, Hampton, Creveling, Marr, Stunek, L. Collins, Earley, R. Anderson, Sturgeon, Spieth, Dorn, Burnett. SIXTH ROW: France, Rawn, J. Thomas, Mills, B. McManigal, Loftis, T. Gould, P. McManigal, Berlin, Johnson, Sutherland, Barlow, Crowell, Fuller.

LATIN CLUB

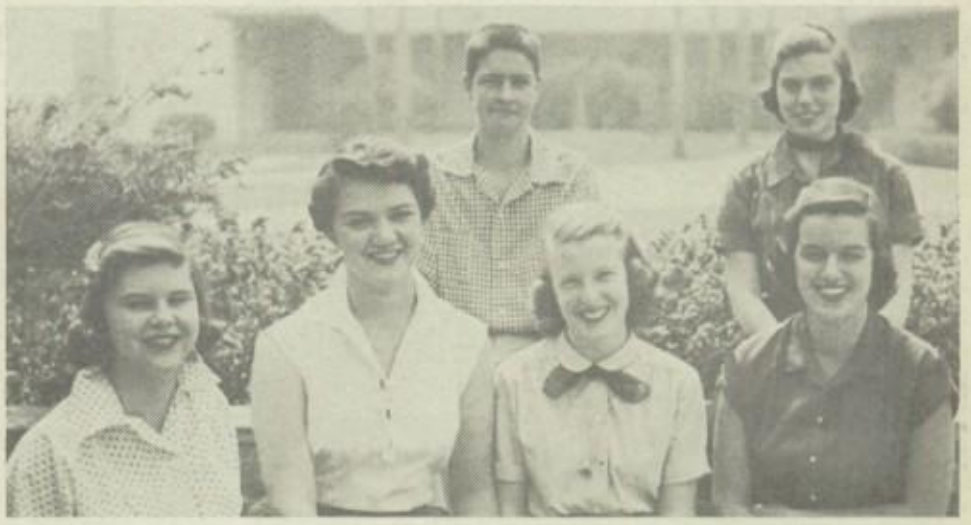

OFFICERS. FRONT ROW: Annette Weis, coordinator; Joan Ukropina, president; Barbi Meeker, vice-president; Trudy Garmshausen, secretary. SECOND ROW: Jim Barry, treasurer; Sandy MacCallum, coordinator.

Espee's Comes Club endeavors to stimulate interest in Latin as well as give new light in Roman life and history. Periodical meetings are held to raise scholarship funds, conduct business and provide additional social activities. Second, third and fourth-year students are eligible to join this organization.

At initiation incoming members walked down the aisles of the auditorium singing "Twinkle, Twinkle, Little Star" in Latin. Officers elected for the year were Joan Ukropina, president; Barbara Meeker, vice-president; Trudy Garmshausen, secretary; and Jim Barry, treasurer. Mr. David C. Flathers, a new Latin instructor at this high school, advised the group.

Carols were sung in Latin at a Christmas party at which small gifts were exchanged and refreshments served. Shortly after the first of the year new members received their club pins. Guards were donated by the club to the four officers. Viewing the Cinemascope production of *The Robe* was one of the year's many highlights. "Dragnet the Roman Way," a short play written by Judy Keefe, was presented in the Hello Day assembly.

The annual Roman banquet, to which members were not admitted unless barefooted and clad in togas, highlighted the activities of the year. The Roman dinner, planned by Annette Weis, Sandy MacCallum, Donna Bergstrom, and Sue Morgan, was served after members enjoyed a swim. Advanced students reclined to eat as the second year students served as slaves. The party, at which prizes were awarded for the most original togas, ended a year bringing eventful and enjoyable meetings for the club members.

MEMBERS. FRONT ROW: Gloyn, Murphy, Kuhlman, Sperling, Brooks, Garmshausen, Ukropina, Meeker, Barry, MacCallum, Benson, Morse, Frank. SECOND ROW: Hartzell, Van Dorn, Stornes, Fyfe, Hardenbergh, Bergren, Breitkreutz, Hosinski, Hall, Foster, Van Dyke. THIRD ROW: Ewing, Bergstrom, Weis, Shrock, Ashby, Franzen, Jost, Sylvester, Fuller. FOURTH ROW: Jepsen, Howenstein, Clark, McCann, Towle, White, Thompson, Troxell, Sheck.

CLOAK AND DAGGER

OFFICERS. FRONT ROW: Nancy Ewing, secretary; Bronson Berlin, vice-president. SECOND ROW: Cecily Woodward, treasurer; Dennis Lynch, president.

Dennis Lynch, Bob Christiansen and Doug McDermott are rehearsing a scene from "Mr. Roberts," produced for one of the club's meetings.

Cloak and Dagger is a must on every student's club list if he enjoys acting, directing, study of make-up, and the many other things connected with good theatre.

The first activity to go on the rehearsal schedule was the annual Christmas play, presented in connection with the modern dance group and glee club. Students who wished to act and work on make-up were given chances to "ply their trades."

Regular meetings of "the thespians" have included talent shows put on by members themselves. Given at one meeting were scenes from the stage play, *Mr. Roberts.*

Arsenic and Old Lace, by now practically a theatre classic, was one of the plays seen on frequent club trips to the Pasadena Playhouse.

Guiding a record membership this year was head director, Dennis Lynch. Aiding Dennis were Bronson Berlin, vice-president; Nancy Ewing, secretary; and Cecily Woodward, treasurer. Mr. Robert Tewksbury was faculty adviser for the group.

MEMBERS. FRONT ROW: Donnell, Fyfe, Amadooni, Henry, McNiesh, MacCallum, Ferda, LaFreniere, Nye, Marble, Atwill. SECOND ROW: Kovacevich, Rayburn, Hoffman, Climes, Robb, Freeman, Martin, Walker, Richards, Lusser, McGee, Meeker, Morse, Mr. Tewksbury. THIRD ROW: Thomas, Friedline, Malone, Berlin, Adams, Christiansen, Goodwin, Lynch, Watson, Foster, Ozenghar, Hames. FOURTH ROW: Polley, Covington, Carloss, Williams, Donlon, Buys, Houston, Crawford, Bauman, Martin, Woullard, Ewing, Menke, Jackson, Stuurmans.

ART CLUBS

SOPHOMORE ART CLUB. FRONT ROW: Hanson, Levinsky, DiStefano, Brooks, Moore, A. Hughes, K. Hughes, Lanham, Jaeger. SECOND ROW: Diehl, Hartzell, McLeod, Kirkham, Torricelli, J. Comeskey, Mrs. Anderson, Oltman, L. Comeskey, Jacoby.

The Sophomore Art Club has participated in many interesting activities and meetings during this past year. A sketching party in the Arroyo Seco and a weiner roast at Mrs. Roma Anderson's art studio proved to be much fun.

Mr. John Krause of John Muir College presented an interesting talk about old paintings and pottery to a joint meeting of the Sophomore and Junior-Senior Art Clubs.

Games and refreshments highlighted the successful Valentine party held in Mrs. Anderson's ceramics room.

Under the leadership of Mike Lanham, president; Kay Hughes, vice-president; Susan Hartzell, secretary-treasurer; and Mrs. Roma Anderson, adviser, the meetings and activities were enjoyed by all.

The Junior-Senior Art Club has enjoyed a successful year with its aim to give art students added experiences not adapted to the classroom. Meetings featured sketching trips, Mrs. Mary Pulliam, who spoke on the technique of flower arranging, and a Christmas party in Miss Hester Lauman's home.

A major project, raising funds for the annual $100 scholarship awarded in June, was headed by Joan McAvoy, scholarship chairman. Over the holiday season club members sold cards and Christmas decorations which they had designed and painted.

Heading the art group were Joanie Swanson, president; Judy Flodin, social director, and Carol Cauthen, program director, vice-presidents; Mary Jo McAllister, secretary; and Barbara Freitag, treasurer. Adviser was Miss Hester Lauman.

JUNIOR-SENIOR ART CLUB. FRONT ROW: Freitag, Derby, Frank, Sommer, McAvoy, Dosier, Martin, Swanson, Von Schlegell, Gray, Johnson, Otto, B. Smith, Coleman, Hampton, Emery. SECOND ROW: Mammano, Parsons, Haysom, Preston, LaFreniere, Nelson, Stelhorn, Donlon, Bliss, Handy, Harrison, Anderson, MacDonald, Kuhlemeier, McNeish. THIRD ROW: Fopiano, Najera, Brown, Bennett, Flodin, A. Smith, Diether, Henderson, Hammond, Bergstrom, Givens, Dobson, Cauthen.

CALIFORNIA SCHOLARSHIP FEDERATION

CSF A-H. FRONT ROW: Collins, Beardsley, Creveling, Hughes, Hol'oman, D. Davis, Ashton, Bird, Breitkreutz, Hames, Gowdy. SECOND ROW: Fabry, Bergren, Argue, Hoffman, M. Davis, Birdsey, Brigham, Crawford, Hibbard, Coughlin, Bauman, Ewing, Doyle. THIRD ROW: Duke, Byers, Gentry, B. Clark, Eastman, Altshuler, Skaer, Evans, Couch, Danforth, Harris, Hall, J. Clark.

CSF I-Z. FRONT ROW: Johnson, Walthall, Tangairian, Terry, Lindley, Whistler, Ishikawa, McDowell, Najera, McGee, McAvoy, Jackson. SECOND ROW: Van Pelt, Ukropina, Mammano, Perry, O'Mara, Locher, Maginnis, Nibecker, Lovendale, Jones, Lisko, Dobson. THIRD ROW: Smith, Mortimer, Turpin, Jost, McKellar, MacCallum, Rose, Sheck, Mr. Adams. FOURTH ROW: Sylvester, Hereford, Kensey, McManigal, Parker, Miniutti, Roodhouse, Lillie, Anderson, Bartsocas.

SCHOLARSHIP SOCIETY

SCHOLARSHIP SOCIETY A-H. FRONT ROW: D. Davis, Holloman, Pellegrin, Dobson, Henry, Hames, Diehl, Hoak, Huck, Fisher, Glasoe, D. Collins, Fabry, Hughes. SECOND ROW: Amadooni, Hosinski, Beardsley, Bell, Doyle, Coombs, Argue, Crawford, Hammond, Ballard, Caughlin, Breitkreutz, Elliot, Bergren. THIRD ROW: L. Hoffman, Harper, M. Davis, Huntington, Cauthen, Fogg, Hampton, Ewing, Brigham, Hibbard, Flowers, Hardenbergh, Ashton. FOURTH ROW: Dalzell, Dixon, Danforth, J. Collins, Eastman, Elmendorf, Altshuler, J. Clark, Huse, Hileman, French, Byers. FIFTH ROW: Foster, Hill, Delphey, Couch, Parker, Coffy, Evans, Barry, Berlin, Ericson, B. Clark, Cropp, Hereford, Barnes, Duke.

SCHOLARSHIP SOCIETY I-Z. FRONT ROW: Ishikawa, Tangairian, Kuhlemeier, Mammano, Martin, MacCallum, Najera, Nelson, Nelson, McGee, Webb, Wong. SECOND ROW: Scheck, Weis, Lovendale, Magnolia, Walthall, Mickey, Whistler, Swanson, McAvoy, Strohm, Lindley, Johnson, Summers. THIRD ROW: Stockwell, McKellar, Rooney, Layman, Williams, Nibecker, Sperling, Lisko, Murray, Jones. FOURTH ROW: Lamm, Perry, O'Mara, Van Pelt, Morgan, Woodward, Maginnis, Peterson, Locher, Hall, Scofield, Truer, Roodhouse, Rose. FIFTH ROW: Scholtz, Williams, Sylvester, Ross, Smith, Lord, Stinson, Minuitti, Mortimer, Kurtland, Carrington, Kensey.

TIGER EYES

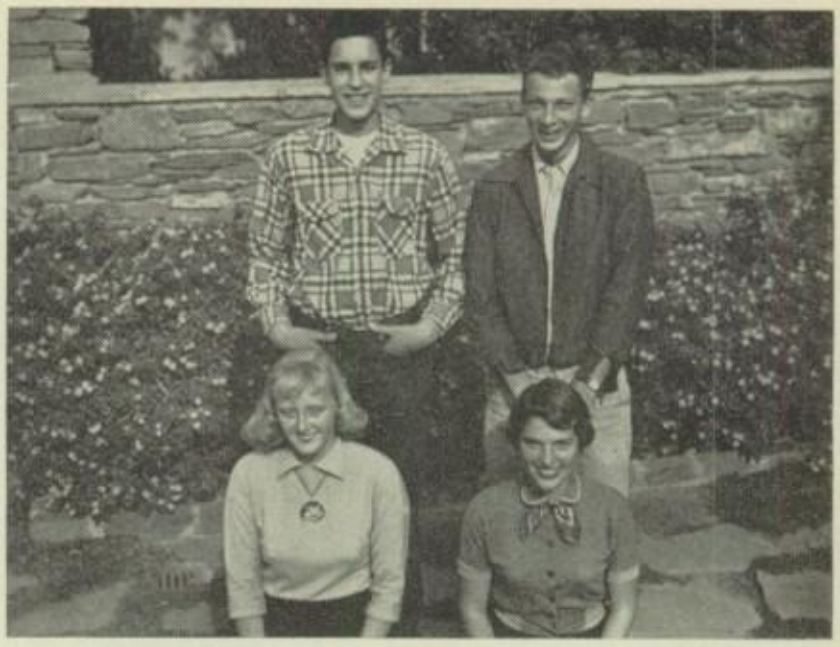

OFFICERS. FRONT ROW: Mary Gould, secretary; Mary Lou Jost, program chairman. SECOND ROW: Andy Rawn, treasurer; Mike Thacker, president.

To give students who are interested in the world about them an opportunity to become better acquainted with nature is the main purpose of Tiger Eyes. This biology club, under the sponsorship of Miss Mary Jo Sowards, has enjoyed the past year by taking trips to various places of interest in and around Southern California. An overnight beach party at the home of Mary Gould in Balboa and a trip to Catalina in the spring were two of the highlights among their activities.

Several parties were held, beginning in the fall with the initiation of new members, who performed stunts to add to the merrymaking. A Christmas party which featured relay races and balloon-popping was held at the home of Cynthia Peterson. An ice-skating party at the Pasadena Winter Garden in February proved to be a popular activity. Those who attended adjourned to Paul Hauge's home for refreshments afterward. An educational meeting providing information about the Sierra Nevada Mountains was also a part of the club's program for 1953-54. The seniors of the club held a graduation dinner in June.

A trip to Dinosaur National Monument is planned for the week following close of school. About fifteen students from the biology classes are scheduled to accompany Miss Sowards on a week's journey down the Green River in rubber rafts.

Membership in the club is restricted to students who earned "2" or better in biology. Selections to fill the limited membership are made from applications submitted by interested students.

Tiger Eyes was led by Mike Thacker, president; Mary Gould, vice-president; and Andy Rawn, treasurer.

MEMBERS. FRONT ROW: Denby, Nesson, Henry, Whistler, Ashton, Fisher, Shannon, Seymore, Hoffman, MacCallum, Brigham, Van Pelt, Geib. SECOND ROW: Freitag, Henderson, Patten, Bergren, Riemer, McAllister, Crawford, Jones, Frank, Battelle, Patten, McKellar, Williams, Holloman, Strohm, Jost. THIRD ROW: Dorothy Jackson, Donlon, Davis, Peterson, Gould, Coombs, Sylvester, Timmerman, Collins, James, Horn, Hauge, Miss Sowards. FOURTH ROW: Flora, Parker, Placido, Cadena, Thacker, Rawn, Richardson.

OFFICERS. FRONT ROW: Mary Locher, secretary; Carol Doyle, girls' vice-president. BACK ROW: George Bole, boys' vice-president; Mr. Fellman; Ken Ishizu, treasurer; Paul McManigal, president.

CIMOTA CLUB

One of the most eventful and educational years in the history of the Cimota Club was enjoyed in 1953-54 under the enthusiastic leadership of Mr. Robert Fellman, adviser; Paul McManigal, first semester president; and John Kensey, president for the second semester.

Because of the change of officers and the induction of new members during both terms, two initiations were held—one at the home of Ewing Delphey and the second at Paul McManigal's.

Regular meetings offered new information and ideas to members, who must have earned a "2" or better in chemistry or physics to be eligible to join. A rocket fuel demonstration by a Cimota Club member, Harold Couch, highlighted one of the educational gatherings. A speaker from Aero-Jet brought special movies on a one-man submarine to another meeting. Early in the school year the members enjoyed a pot-luck dinner, which was preceded by a talk on smog. The annual trip through the Kaiser Steel Mill in Fontana was taken. In April Peter Harrison acted as chairman of the science fair, which is annually sponsored by the Cimota Club. Science students entered projects in biology, physics, and chemistry divisions. Winning entries were submitted to the Los Angeles County Science Fair for further competition. An exciting year was climaxed with a swimming party and dinner.

Officers who served under Paul McManigal were George Bole and Carole Doyle, boys' and girls' vice-presidents; Mary Locher, secretary; and Ken Ishizu, treasurer. Working under John Kensey during the second semester were Margo Lovendale and Harold Couch, girls' and boys' vice-presidents; Carol Doyle, secretary; and Wendell Mortimer, treasurer.

MEMBERS. FRONT ROW: Lovendale, Morrison, Ishizu, Scofield, Doyle, Duke, Jost. SECOND ROW: Ericson, J. Clark, Eddy, Lillie, B. Clark, Delphey, Locher, Roodhouse. THIRD ROW: Mr. Fellman, Hereford, Mortimer, Carrington, Kensey, McCloskey, Bole, Harrison.

GIRLS' GLEE CLUB

GIRLS' GLEE CLUB. FRONT ROW: Krumn, Menser, Korner, Meeker, McGee, Oviat, Kirkham. SECOND ROW: Mr. Adams, Murphy, Erie, Crawford, Collins, Wallen, Huntington.

A CAPPELLA

A CAPPELLA. FRONT ROW: Richards, Kramer, Cordrey, Bailey, Wilson, Lee, Lippman, Becker, Mills. SECOND ROW: Oliphant, Miss Dexter, Norwood, McKenzie, Porter, Hargraves, Ozenghar, B. Jones, Adams. THIRD ROW: Stefaniak, Covington, Hodson, Gruenwald, Odekirk, Rourke, Ruegg, Van Dyke, Mr. Adams. FOURTH ROW: Schaufler, Packwood, Howard, Dandridge, Bolter, Burgess, Van Horne, Morgan, Donlon, Wing, Dwyer, Martin, Neilson. FIFTH ROW: Otake, Marshall, Dewey, Stutteford, Spurgin, Rawn, McManigal, Elliot, Proctor, Terry.

ENSEMBLE

ENSEMBLE. FRONT ROW: Arna Lee Hood, Ken Ishizu, Sandra Johnson, Bob Christiansen, Barbara Lewis. BACK ROW: Jean McCloskey, Paul Hileman, Miss Dexter.

BAND

BAND. FRONT ROW: Kramer, Dominguez, Williams, Olsen, Callaway, Whittey, Puhleman, Zeiss, Whistler, Lindley, Kock, Schaufler. SECOND ROW: Hayson, Welke, DuCette, McGee, Buskner, Oliphant, Foulds, Jones, Nelson, Dozier. THIRD ROW: Martin, Steinberger, Oltman, Stefaniak, Berlin, Henner, Pepys, Miller, Braks, LaFreniere. FOURTH ROW: Mr. Moore, Christiansen, Stutteford, Gray, Gould, Timmerman.

G. A. A.

G.A.A. OFFICERS. FRONT ROW: Jost, Murray, MacDonald, Schaufler. SECOND ROW: Brandt, Hughes, Keefe, Ferda, Williams.

"S" CLUB

"S" CLUB OFFICERS. Dave Ericson, Dick Skaer, King Kirk, Ron Currie.

JUNIOR STATESMEN

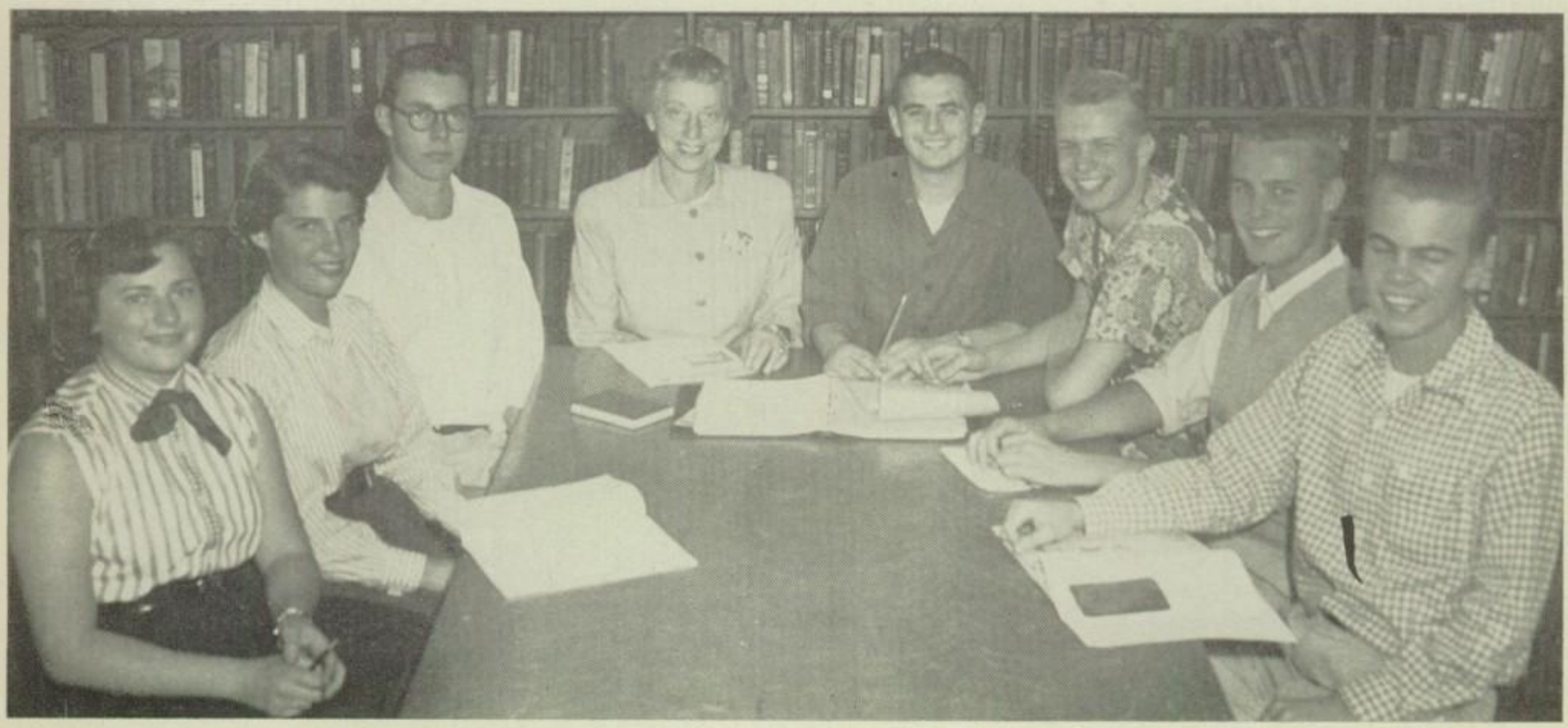

JUNIOR STATESMEN. LEFT TO RIGHT: Janet Collins, secretary; Mary Lou Jost, social chairman; John Lavagnino, parliamentarian; Miss Warren, adviser; Winston Fuller, president; Dan Evans, vice-president; Paul Hauge, treasurer; Dave Herefore, program chairman.

SKI CLUB

TOP LEFT. OFFICERS. FRONT ROW: Mary Lou Jost, treasurer; Jean McCloskey, secretary; Judy Jones, girls' vice-president. BACK ROW: Jack Going, boys' vice-president; Jim Wheeler, president. TOP MIDDLE: Enjoying a ski trip to Holiday Hill are Tom Alderman, Richard Williams, Dick Stoltz, Gretchen Ballard, Carol Duggan and Judy Jones. TOP RIGHT: Mr. Steimle, adviser of the Ski Club, checking his equipment for another day of skiing at Holiday Hill. LEFT: Betty Wright, Margo Lovendale, Carol Duggan, Jim Wheeler and Linda Fisher loading up the car after three days of skiing at Holiday Hill.

MEMBERS. FRONT ROW: Jones, Going, Jost, Wheeler, McCloskey, Mr. Steimle. SECOND ROW: Gaisford, Lewy, Summers, Nelson, Brooks, Reynolds, Lamborn, Whistler, Lovendale, Going, Creswell, Parsons, Mickley, Smith, Dobson. THIRD ROW: Friedline, Battelle, Carloss, Swanson, Gray, McManigal, Riemer, Fisher, Coye, Walker, Durrell, Ukropina, Hardenbergh, Bennett. FOURTH ROW: Robb, Mouron, Ballard, Cook, Caughlin, Fabry, Bergren, Dodds, McAllister. FIFTH ROW: McCloud, Lewis, Gieb, Anderson, Morgan, Wright, Duggan, Williams, Birdsey, Haney, Hampton, Owsley, Perry, Diether, Kovacavich. SIXTH ROW: Hampton, Bliss, Coleman, Hereford, Ostrander, Duke, Pitkin, Burton, Williams, Morrison, McKee, Hughes. SEVENTH ROW: Feeney, France, Harrison, Hamlin, Peterson, Barry, Babcock, Foster, Eulenberg, Thacker.

STUDENT STORE

STUDENT STORE. LEFT TO RIGHT: Mr. Hartsough, Arna Lee Hood, Amber Oliphant, Ellen Schaufler.

STUDENT BANK

STUDENT BANK. LEFT TO RIGHT: JoAnn Murray, Barbi Patty, Louise Layton, Myrna Krumm, Lois Ozenghar, Joan Windle, Mr. Hartsough.

PRINT SHOP

PRINT SHOP. FRONT ROW: Donnell, D. Lee, Baugher, Cymbala, Walker, Perone. SECOND ROW: Diehl, Gaisford, Campbell, Wheeler, Mr. Phippin, S. Lee, Clark, Perrault, Crandall, Whiting, Whiney.

PROJECTIONISTS

PROJECTIONISTS. FRONT ROW: Huck, Cauthen, Smith, Huntington, Mr. Gruhn, Dobson, Donnell. SECOND ROW: Jacoby, Comeskey, McManigal, Weaver, Flora, Clark, Scholtz, Watson, Lamb, Beebe. THIRD ROW: Hampton, Shadbourne, Parker, Hamlin, Wheeler, Colliau, Hart, Culver, Pitkin, Seagoe.

LIBRARY

LIBRARY STAFF. LEFT TO RIGHT: Kevin Elliot, Phyllis Rooney, Susie McKellar, Marilyn Ashton.

STAGE CREW

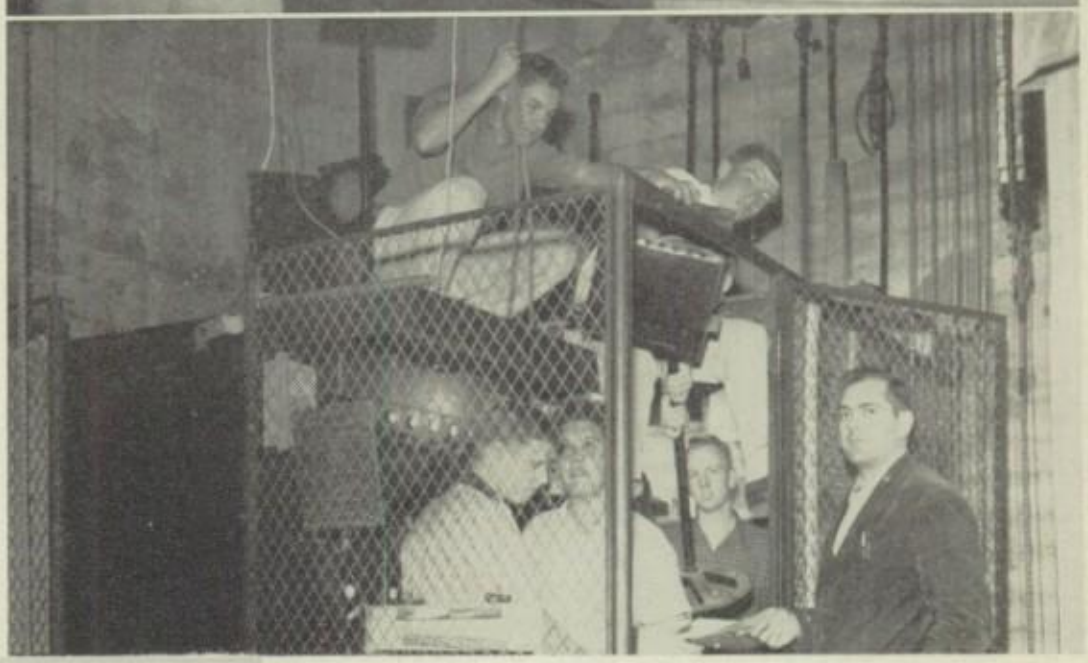

STAGE CREW. TOP: Neil Koch, Jack Hallock. BOTTOM: Dick Watson, Dick Stoney, Bill Meals, Mr. Edgar.

CAFETERIA

CAFETERIA STAFF. LEFT TO RIGHT: Bernadine Irving, Martha Brandt, Maud Deniston

CUSTODIANS

CUSTODIANS. SEATED: Mr. Cassidy, Mr. Jewels. STANDING: Mr. Servel, Mr. Zewatch, Mr. Hoffman, Mr. Rich.

MODERN DANCE

MODERN DANCE. LEFT: Gretchen Geib and Mickie MacDonald demonstrate the dancing techniques and skills they have learned in Modern Dance. RIGHT: Cordy Creveling, Joan Becker and Gretchen Climes form a dramatic pose during a rehearsal.

The modern dance department, under the direction of Mrs. Marietta Schick, has become a very definite part of the girls' physical education department.

The members have participated in a Play Day program at Monrovia High School, a Christmas program, and the annual Spring Show.

Modern dance is healthful as well as artistic. It is in accord with our contemporary way of living; modern dance strives to interpret everyday expression through rhythmical movement.

Offered to girls in physical education classes on Mondays, Wednesdays, and Fridays, modern dance develops poise, confidence, and instills rhythm and co-ordination.

GOURMETS

The Gourmets, composed of girls from cooking and sewing classes, was led this year by Dixie Donnell, president; Janet Hibbard, vice-president; Helene Anderson, secretary; and Pam Parsons, treasurer. In October a swimming party and potluck supper was held at Mary Gould's home, and in December a meeting was held at the home of Mrs. Annabelle Erickson, adviser. In January an enjoyable talk was given by a speaker for the Red Cross. The last meeting, held in May at Mrs. Erickson's home, brought an end to a highly successful year.

MEMBERS. FRONT ROW: Cordrey, Robb, Donnell, Van Dorn. SECOND ROW: Mrs. Erickson, Bailey, Odekirk, Parsons, Ruegg, Naumann. THIRD ROW: Miller, Hibbard, Gould, Hibbard, Ineson, Barnhouse.

OFFICERS. FRONT ROW: Pam Parsons, treasurer; Dixie Donnell, president. SECOND ROW: Helene Anderson, secretary; Janet Hibbard, vice-president.

Dear Dorian this year the
St. Anne's yearbook staff
from Pennington Study the yearbook
Theme part of the year
Seems to be everything
that may happen to you always
I can't wait to see Dorine this

Dot

Queen
Sorry if such
recent year's
been a bit of fun
talking with your
on Dot's behalf. PS Happy?

Hope you have
lots of fun
next
year! Carol Long

To a real
girl who's had a
lot of fun in history
with this year (failing
summer fun this
year
summer and I'll see
you next year
Have
a
wonderful
Christmas
Hayley

ATHLETICS

Working together toward a common goal is the surest way of forming deep, lasting friendships. For this reason athletics is a valuable teacher of sportsmanship and of understanding of others. South Pasadena is as proud of each of the fine players on the teams as of the outstanding record of winning scores they have brought to the school. The Copa de Oro salutes the players and the student body, whose cheers and enthusiasm have kept the teams on top.

Dear Queen,
you are all
this time we
I can hardly wait. Good luck to a
swell girl.
Love,
Shirley
Wing

SP

Doreen,

It's been an absolute lot of fun and Dad and I appreciate in starting had sweet you and your friends. Good-bye and we're not going to miss you. Happens duty looks, I'll be back. I'll climb through the clubs and see if I can find you.

I am always
Ann Jacquet

Doreen —
Later of course
I shall be able to
provide you with better
pastimes than this
dance. All that I do
know is that this
dance will last
forever and ever.
Yours
Sally Omwake

Good luck Doreen
in your school years
+ all through your
life.
Sincerely
Marda
Friedline

VARSITY FOOTBALL

COACH JIM EACUTT

VARSITY FOOTBALL
PRACTICE GAMES

South Pasadena		Opponent
18	Citrus	12
13	Mark Keppel	0
26	Arcadia	0
7	Fullerton	19

LEAGUE GAMES

7	Glendale	20
13	Burroughs	0
0	Covina	21
13	Burbank	0
0	Hoover	26
0	Montebello	7

COACH JIM FAUL

After starting out with a great practice season, Jim Eacutt's Tiger gridmen suffered many unfortunate injuries which left them fifth in league standings. Among the nineteen injured Bengals were Ron Wheatcroft, John Mott, Don Gentry, Tom Beebe and Ron Currie.

Espee's Tom Beebe was named as first-string center on the All-Foothill League team, while Ron Wheatcroft and Ron Currie were elected to the All-League second team.

The Tigers opened the 1953 Foothill League season by dropping the Glendale tilt, 20-7. Halfback Tony French scored the lone South Pas T.D. after a thrilling 79-yard run.

Ron Currie led the Bengals to a 13-0 victory over Burroughs, carrying the ball 17 times for 109 yards and one touchdown.

Covina's Colts tromped over the Tigers, 21-0, as Currie unexpectedly came down with the mumps. Ron Wheatcroft played an outstanding game at the end position both on offense and defense, catching four aerials for a total of 68 yards.

Continued on Page 80

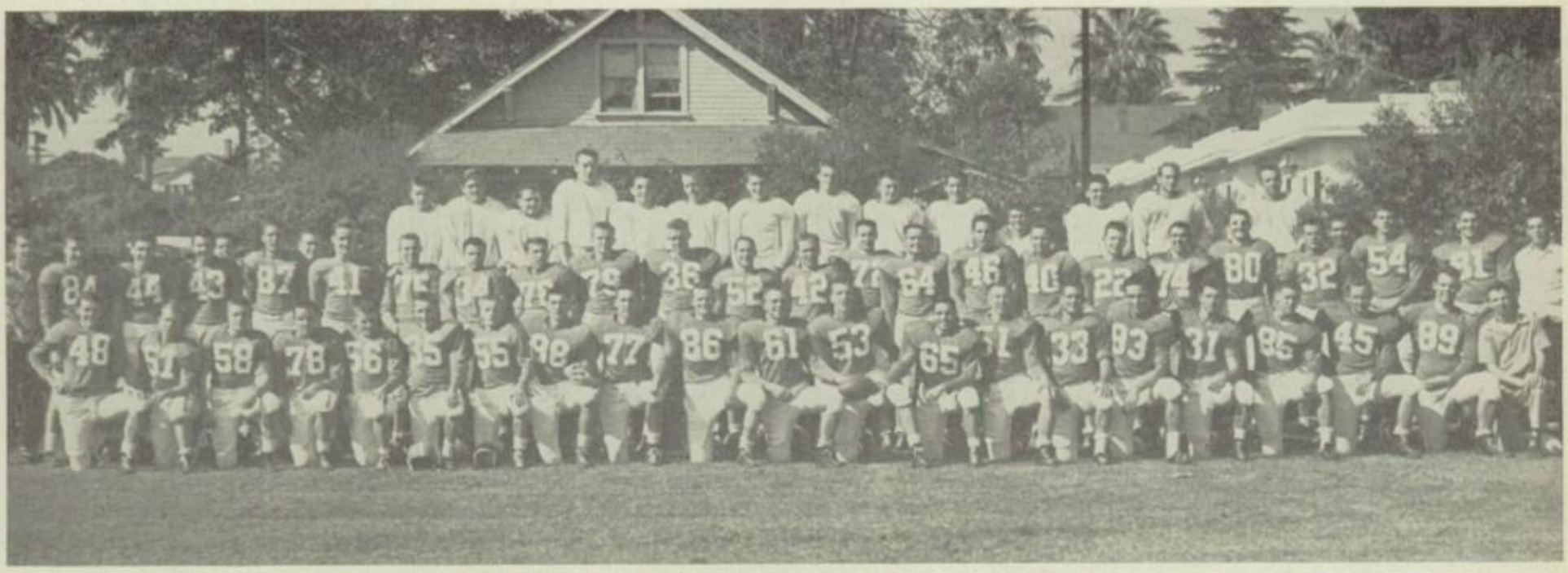

VARSITY FOOTBALL TEAM. FRONT ROW: Left to right: Ron Bauer, Mel Weaver, Rich Stunek, Terry Woolridge, Warren Proctor, Randy Parker, Gary Hill, Ty Polich, Bob Kurlich, Kevin Elliott, Ron Phillips, Tom Beebe, Don De Thomas, Dave Erickson, Don Loftis, Jim Ukropina, Stan Caron, John Mott, Dave Smith, Jeff Thompson, Duff Morton, Manager. SECOND ROW: Jerry Amerine, Manager; Bill Feeney, Mike O'Gara, Tom Snodgrass, Art Sylvester, Dave Carrington, Denny Harvison, Don Campbell, John Bates, John Bode, Dave McCloskey, Barney Mills, Steve Ames, Stan Patton, Jim Roodhouse, John Kensey, Bill Dennis, Ron Currie, Don Gentry, Brad Bishop, Tony French, King Kirk, Ron Wheatcroft, Dick Wheeler, Manager. THIRD ROW: Winston Fuller, Roger Shannon, Fred Lanehart, Dick Miller, John Adams, Rod Weise, Bob Ottoman, Larry Jepson, Link Harris, Bill McComb, Gary Norton, Bob Kirtland, Renee Parisi, Rudy Serar, Harold Couch, John Stanko.

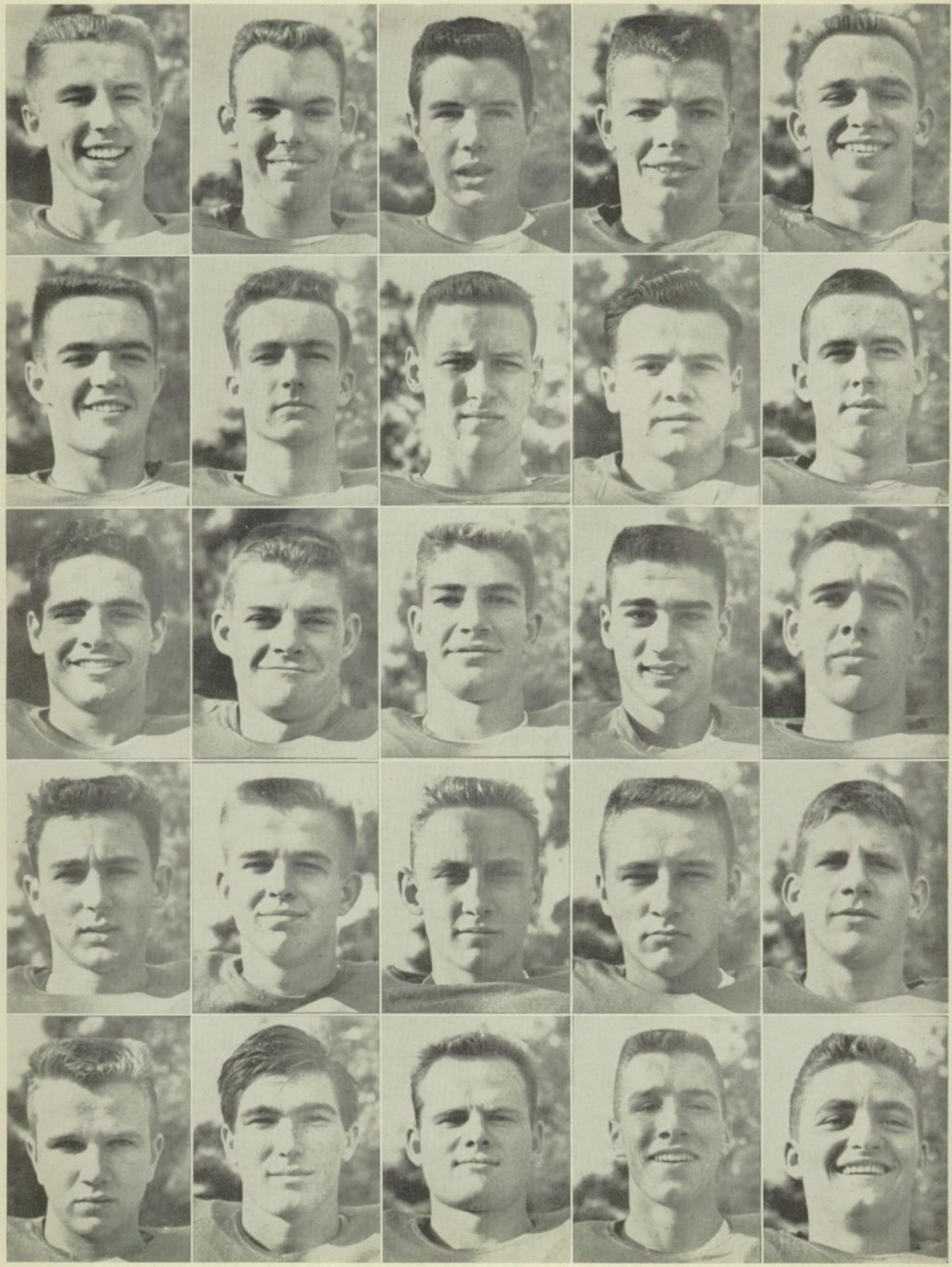

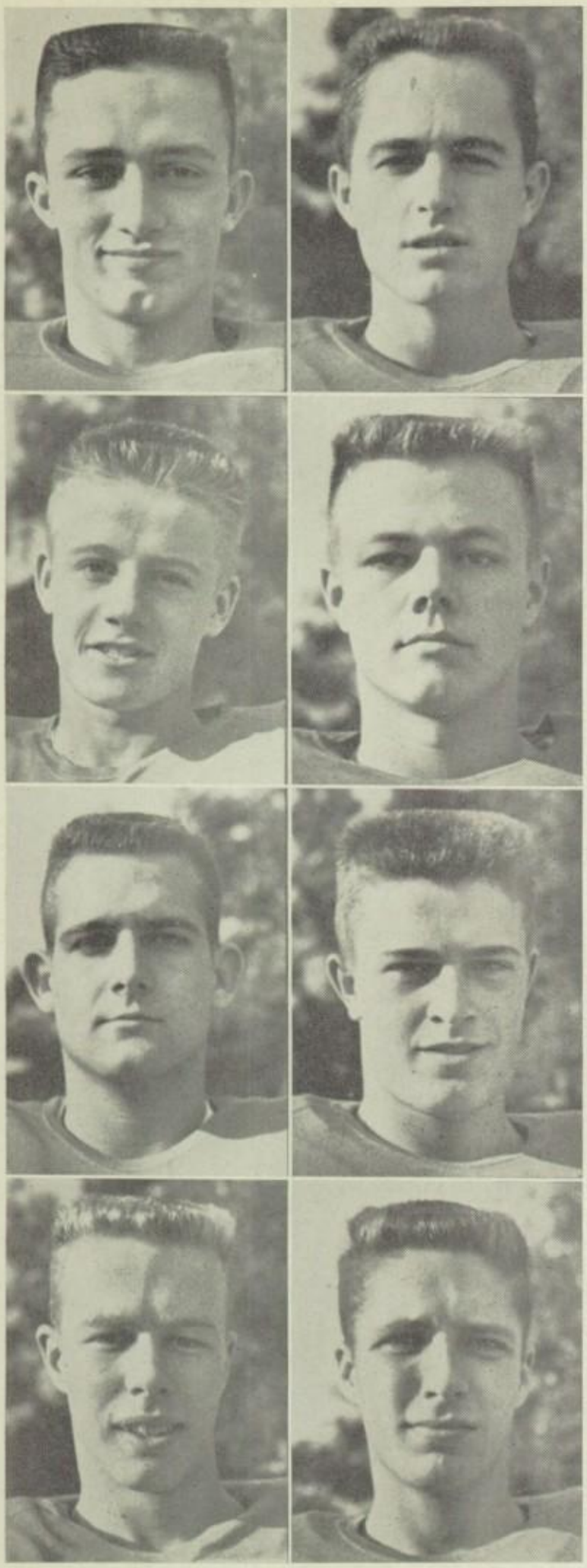

VARSITY FOOTBALL LETTERMEN

DAVE ERICKSON	END
JEFF THOMPSON	TACKLE
TOM SNODGRASS	TACKLE
RON CURRIE	HALFBACK
RON PHILLIPS	GUARD
JIM UKROPINA	QUARTERBACK
BARNEY MILLS	HALFBACK
JIM ROODHOUSE	CENTER
DAVE CARRINGTON	QUARTERBACK
JOHN MOTT	END
DON CAMPBELL	FULLBACK
BOB CLAY	END
GARY HILL	HALFBACK
TONY FRENCH	HALFBACK
DON DE THOMAS	GUARD
WARREN PROCTOR	GUARD
RON WHEATCROFT	END
TY POLICH	TACKLE
DON GENTRY	TACKLE
DON LOFTIS	QUARTERBACK
RICH STUNEK	HALFBACK
BOB KURLICH	TACKLE
JOHN BODIE	CENTER
DAVE SMITH	GUARD
RANDY PARKER	END
KING KIRK	END
MEL WEAVER	HALFBACK, FULLBACK
ART SYLVESTER	END
HARRY HATHAWAY	HALFBACK
MIKE O'GARA	HALFBACK
KEVIN ELLIOTT	GUARD
TOM BEEBE	CENTER
BRAD BISHOP	END

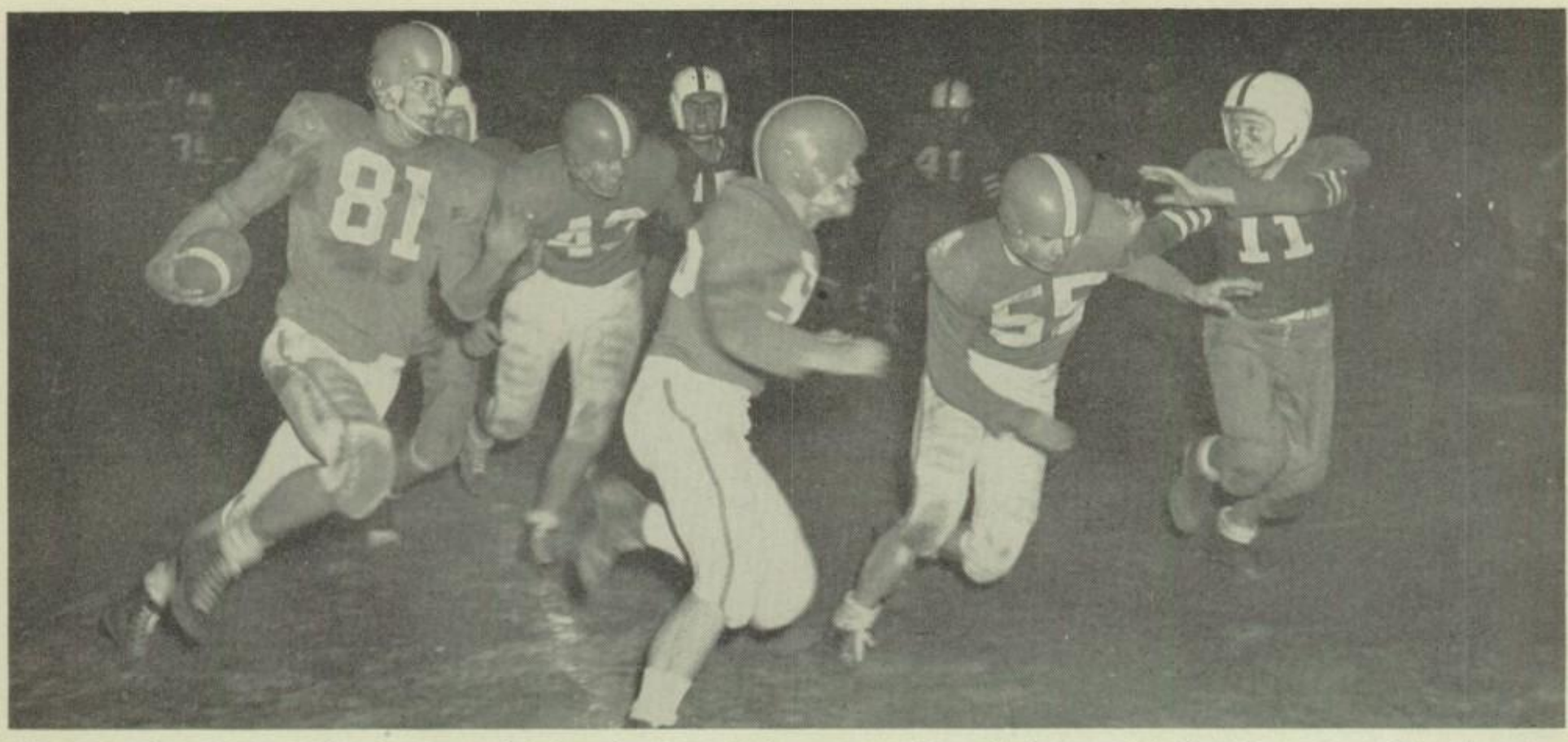

All-C.I.F. end Ron Wheatcroft swings around right end as Gary Hill prepares to lay a block on a defending Hoover man. The Tigers lost this tilt, 20-0.

Continued from Page 77

The Bulldogs from Burbank failed to score as Espee's Squad racked up 13 points in their fourth league tilt. Kevin Elliott fell on a blocked Burbank punt to put the Tigers out in front by 6. The second tally came when Gary Hill took a Ukropina pass for 35 yards to score for the Eacuttmen.

Hoover overpowered the Tigers, 26-0, on Roosevelt Field as S. P.'s Dave "Footsie" Carrington punted six times with a 53-yard punt average.

In the league finale, Montebello scored on the first play of the game with only 10 South Pas defenders on the field. From that time on, the Tigers outplayed the visiting Oilers, by getting 5 first downs to Montebello's 0, but the score stood: Montebello 7, Tigers 0.

Ron Currie tangles with a Glendale man in the first game of league competition. South Pas came out on the bottom of a 7-0 score.

Tony French shakes off two would-be tacklers before racing 79 yards for a T.D. The Bengals lost this, the last practice tilt, 19-7.

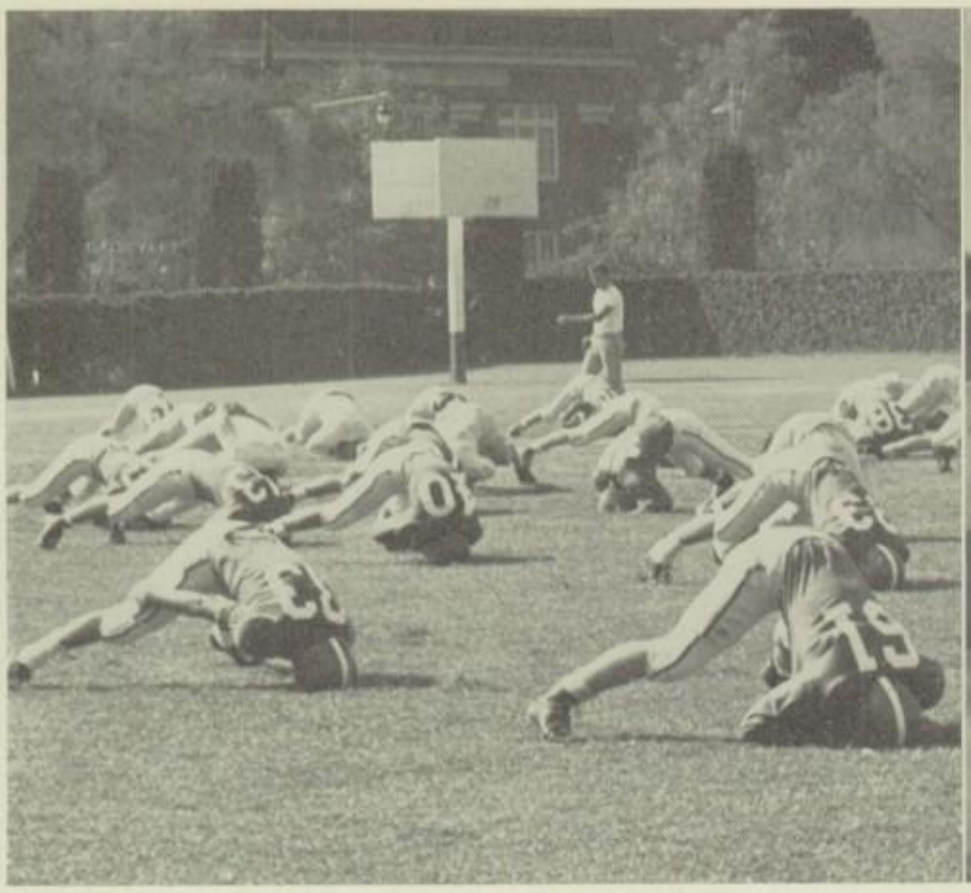

Varsity footballers go through their daily exercises in preparation for their first league battle of the season.

Tiger co-captains for the 1953 football season were Ron Phillips, guard, and Ron Currie, halfback.

Average No. of first downs per game	5
Average No. of yards gained running per game	202
Average No. of yards gained passing per game	69
Average No. of passes attempted per game	13
Average No. of passes completed per game	5
Average No. of passes intercepted per game	2
Average No. of yards lost running per game	29
Average No. of yards lost passing per game	0
Average No. of kickoffs per game	2
Average No. of yards per kickoff	42
Average No. of punts per game	5
Average No. of yards per punt	44
Average No. of fumbles lost per game	2
Average No. of penalties per game	5

Ron Wheatcroft towers over Citrus defender as he goes up for a Urkopina aerial. South Pas won this practice game, 18-12.

Ron Currie eyes Citrus tackler as he circles around left end. Ron Wheatcroft can be seen coming up to assist Currie.

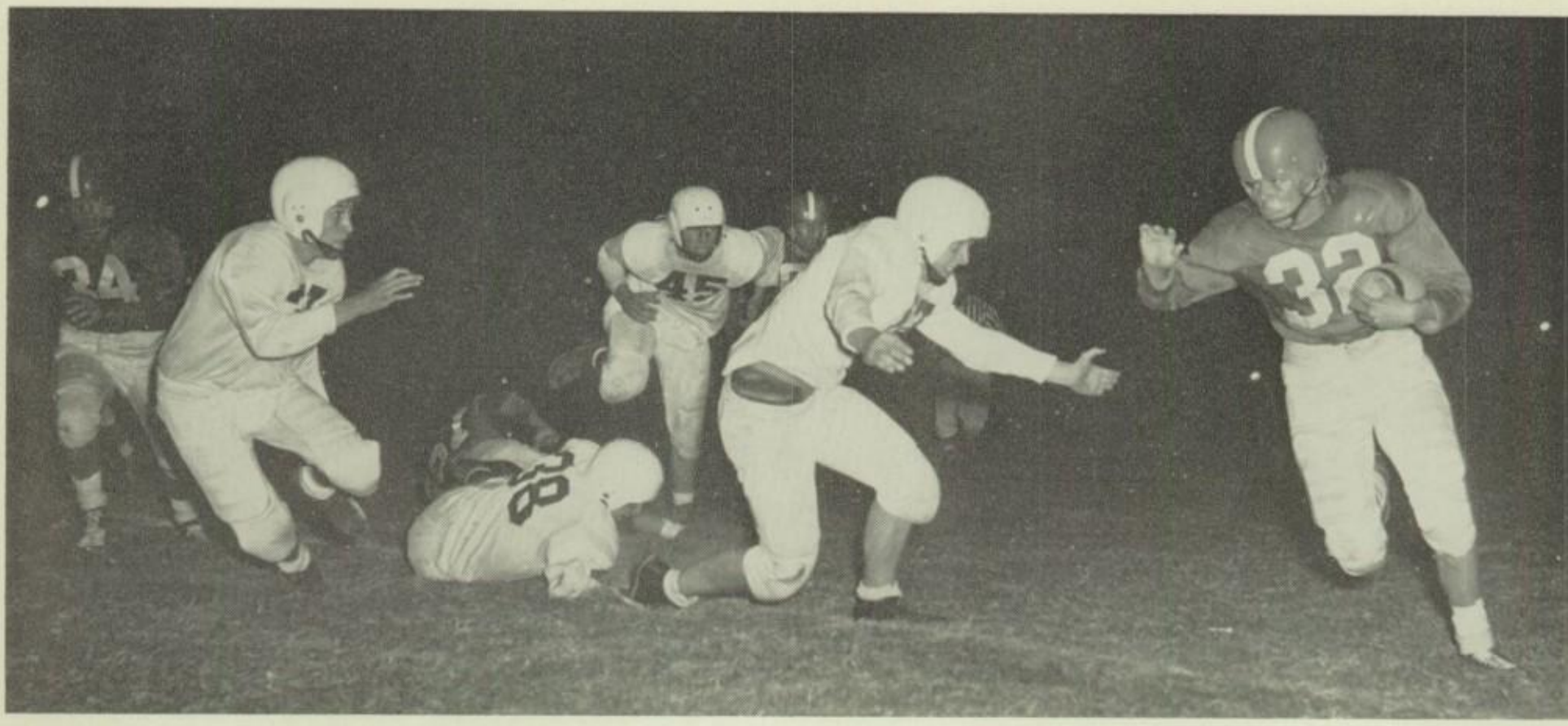

Tony French runs into trouble as he attempts an end run against Citrus. Halfback Don Campbell is shown in the extreme left of the photo.

SIX GAMES OF LEAGUE COMPETITION

	South Pasadena	Opponents
First Downs	30	25
Yards Gained Running	1210	1302
Yards Gained Passing	413	466
Total Yards Gained	1623	1768
Percentage of Passes Completed	38	35
Yards Lost Running	172	244
Net Yards Running and Passing	1451	1524
Number of Fumbles	12	12

Tiger Varsity rejoices after overpowering Burroughs 13-0 in the season's second league tilt.

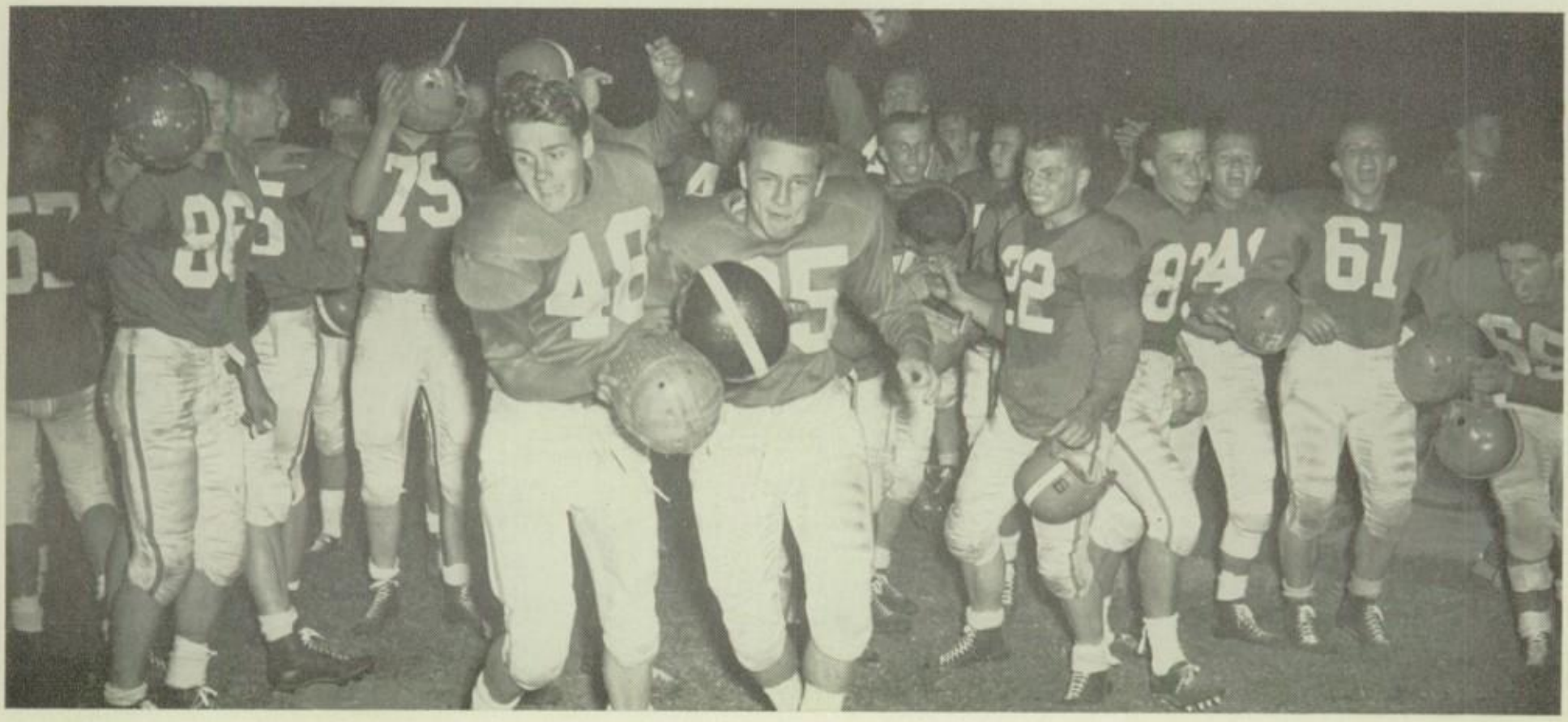

BEE FOOTBALL

SEASON'S RESULTS

S.P.		Opponent
7	Glendale	18
7	Burroughs	13
39	Covina	0
14	Burbank	14
13	Hoover	13
7	Montebello	33

Coach Chuck Hannah's midget Tigers showed great improvement over last year, averaging 14.5 points per league tilt. Hard-hitting John Fopiano was a great ball-handler for the Tigerkits. In the Fullerton practice game, John took the pigskin on the first scrimmage play of the game for 70 yards and a touchdown.

Sophomore Ted Settle looked very promising in the quarterback spot with Dave Hyland, a junior, out on the end to receive. Another sophomore, Brad Thurman, punted very well for the Hannahmen.

Among the many outstanding Bee footballers were Tom Clark, Jim Dougherty, Taylor Story, Bruce Ungles, Pete Westerlind and Bob Whitcher.

RIGHT TOP: Taylor Story takes the pigskin for 25 yards to paydirt as he outraces Covina defenders. John Fopiano runs into opposition following a 10-yard gain against Covina. Tibercubs win this tilt 39-0.

BEE FOOTBALL TEAM. FRONT ROW, left to right: George Eastman, Bill Duke, Peter Westerlind, John Fopiano, Bob Peterson, Tony Turpin, Joe Ensminger, Tom Clark, Bob Whitcher, Dave Hyland and Taylor Story. SECOND ROW: Coach Chuck Hannah, Jack Hallock, Forsythe Scott, Bruce Ungles, Mike Wagner, Bill Bergren, Bill Archer, Jim Clark, Harold Altshuler, Bill Burnett, Bill Colegrove, Lynn Comeskey, Ron Bauer, Ted Settle, Bob Michael, Coach Bob Tewksberry. BACK ROW: Ben Otake, Brad Thurman, Joe Stefano, Ernest Ferla, Marshall Payne, Larry Engel, Bill Canning, Bill Hitchcock, Dennis Norton, Joe Brunner, Jim Clark, Ed Nichols, Mike Lanham, David Rapp, Hartley Jackson, Manager, and Jack Hartman.

VARSITY BASKETBALL

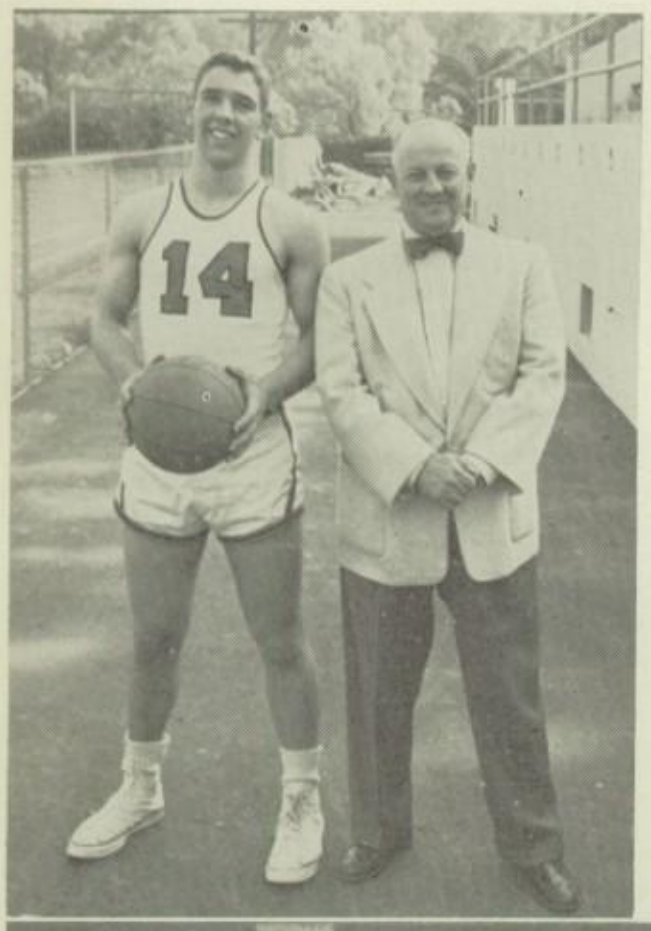

Coach C. Merrill Green produced some truly great basketballers during the 1954 season, but because of injuries and sickness, ended the season in a tie for second place. Espee's coin-flipping luck came to an end as Hoover went into the finals along with the league winner, Covina. The Greenmen averaged 54 points a game in league competition while their opponents averaged 46 points per tilt. A school scoring record was broken in Montebello when the Tigers scored 80 points.

Ron Wheatcroft, although suffering from an ankle injury, was voted the Tiger's most valuable player and named to the first string All-C.I.F. Basketball squad. Big Ron (6 ft. 3 in., 200 lbs.) placed second in league scoring with 181 points in 10 league games and was also elected to the first-string All-Foothill League team. "Wheaties" also broke an Espee record by scoring 37 points in the tilt against Montebello.

Dick Skaer, big 6 ft. 6 in. center, ranked seventh in league scoring by sinking 140 points in 12 games. He was named on the Second All-League team along with the Tigers' captain, Don Gentry. Tom Gould, 6 ft. 5 in. guard, was given All-League Honorable Mention.

Continued on Page 85

TOP: Varsity Basketball Captain Don Gentry shown with Coach C. Merrill Green.

TIGER'S 1954 VARSITY BASKETBALL SQUAD. FRONT ROW, left to right: Dick Skaer, Ron Wheatcroft, Don Gentry, John Cranston, Tom Gould. BACK ROW: Ed Cotton, Manager; Ed Stoney, Bill Clark, Jim Wilson, Mickey Smith, Paul Devore, John Burks, John Dewey, John Thomas, Paul McManigal, Marvin Munyon, Hubert Vanasek, Coach Green.

UPPER LEFT: Jim Wilson lays up the sphere for two as Ron Wheatcroft (No. 15) and Dick Skaer (No. 16) look on. CENTER: Ron Wheatcroft makes it look easy as he shoots from behind to score for the Tigers against Hoover. RIGHT: 6-foot 6-inch Dick Skaer swings one up for two as teammate John Cranston (No. 13) looks on.

Continued from Page 84

Forward John Cranston came through when needed by sinking 21 points against Muir in a non-league tilt, and 29 points against Culver City in the Beverly Hills Tournament.

Seniors Jim Wilson, Hubert Vanasek and Paul Devore did some commendable ball handling throughout the season while Juniors Ed Stoney and Mickey Smith looked like good prospects for next year.

JIM WILSON
Forward

MICKEY SMITH
Guard

TOM GOULD
Guard

DON GENTRY
Guard

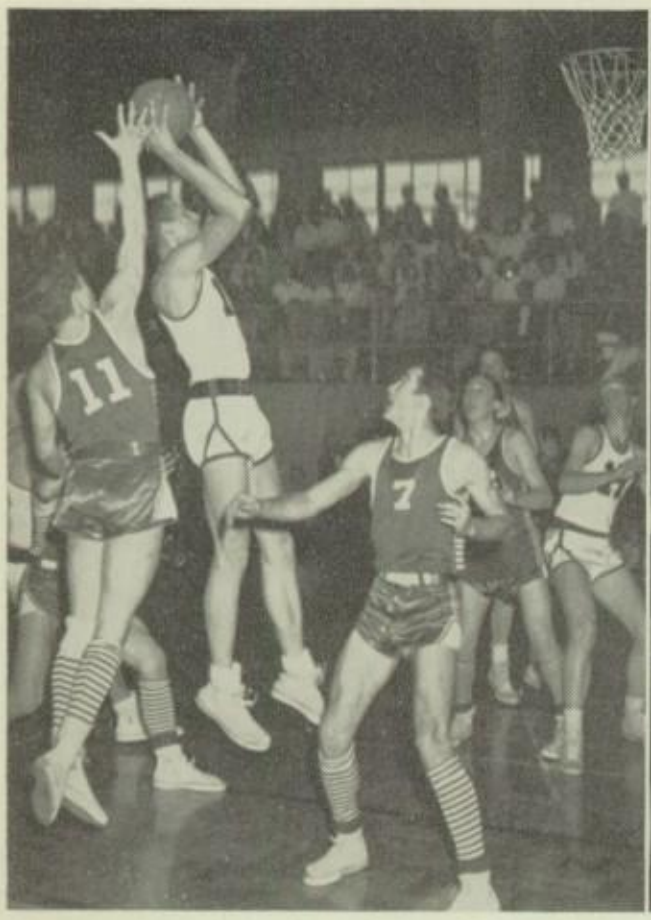

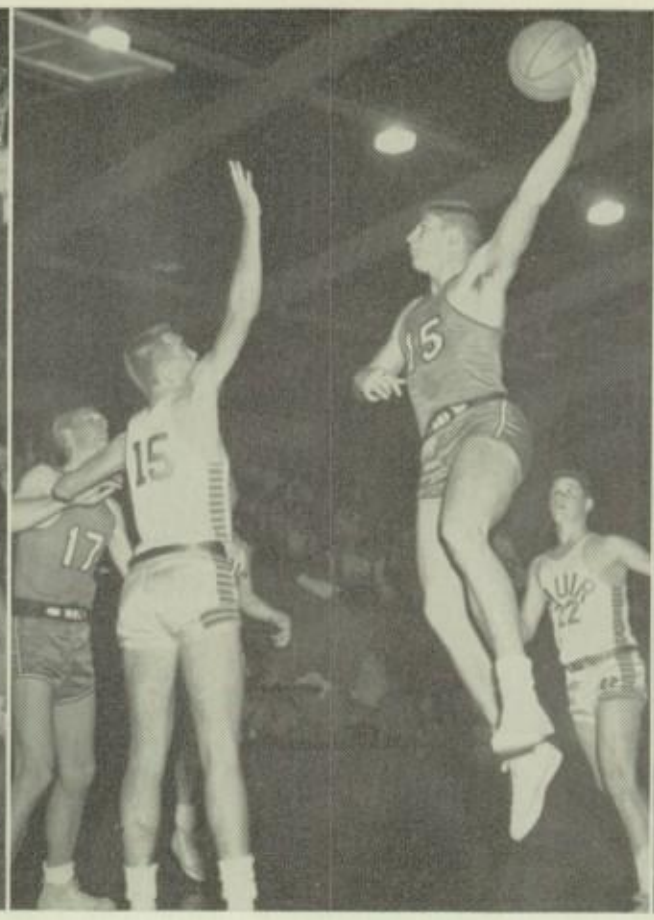

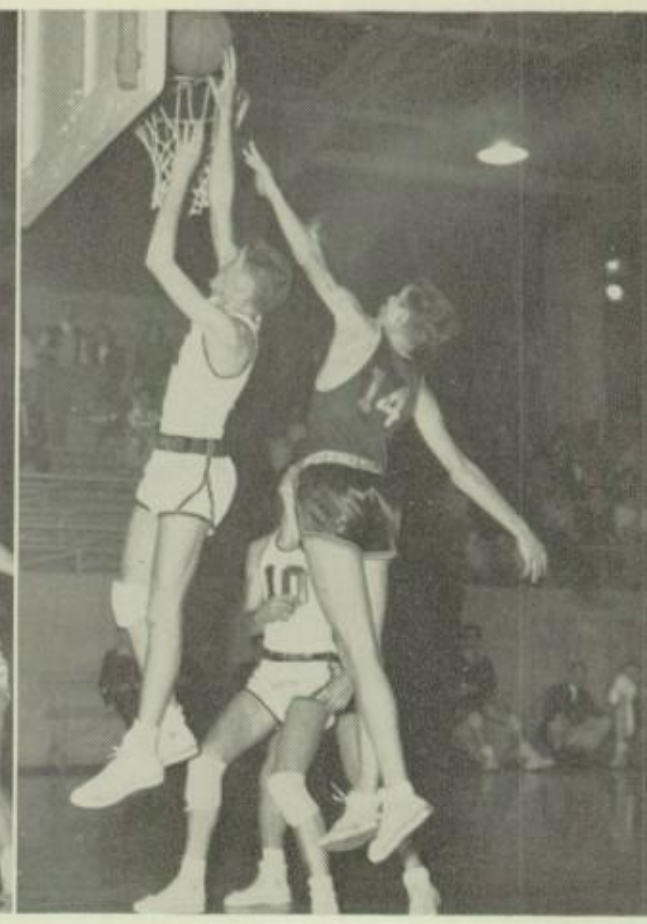

UPPER LEFT: Dick Skaer goes up above Downey men to shoot as Tom Gould waits under the bucket. CENTER: Ron Wheatcroft takes to the air as he shoots for two against Muir in practice game. RIGHT: Mickey Smith, due to return next year, drops the ball in for two digits as Paul McManigal (No. 10) looks on.

RESULTS OF VARSITY BASKETBALL LEAGUE GAMES

VARSITY BASKETBALL LEAGUE GAMES
SEASON'S RESULTS

First Round

South Pasadena		Opponent
66	Glendale	47
31	Burroughs	27
45	Covina	46
50	Burbank	28
63	Hoover	57
80	Montebello	49

Second Round

South Pasadena		Opponent
55	Glendale	49
53	Burroughs	41
50	Covina	54
44	Burbank	43
50	Hoover	55
61	Montebello	55
648		551

JOHN CRANSTON
Forward

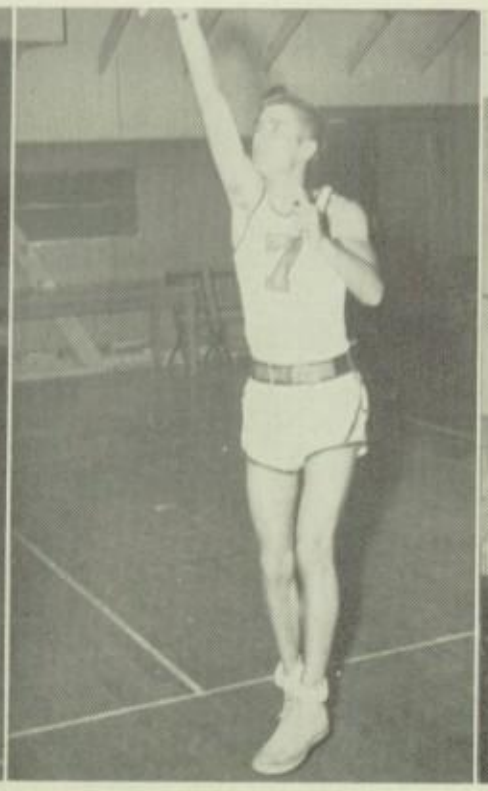

HUBERT VANASEK
Guard

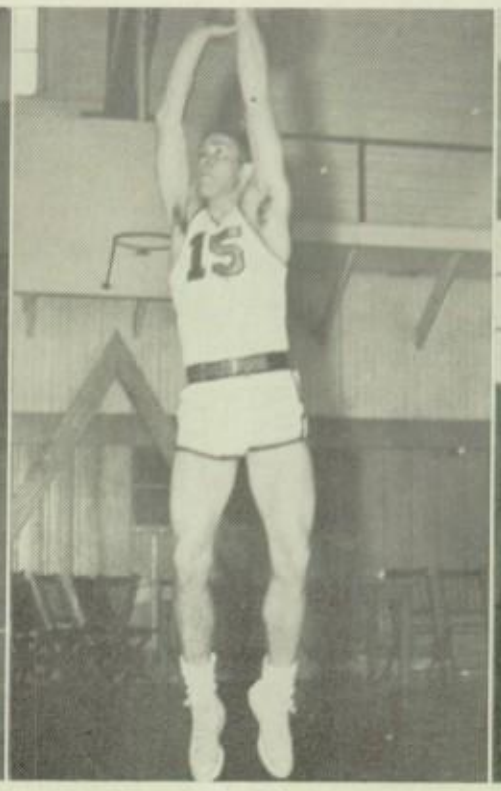

RON WHEATCROFT
Forward

DICK SKAER
Center

BEE BASKETBALL

BEE BASKETBALL SQUAD. LEFT TO RIGHT, Front Row: Fulton Right, Brad Thurman, Jim Dougherty, Jerry Wilson, Dave Rapp, Bill Archer. BACK ROW: Coach Jim Faul, Dick Weikel, Bob Whitcher, Tom Bower, Bob Peterson, Bill Colgrove, Clark McKee, Manager.

Coach Jim Faul's Tigercubs had a very slow season, winning one out of the twelve league tilts, their league victory being over Covina, 41-37.

John Fopiano sparked the team by scoring 16 points against Burbank and 19 against Montebello. Bill Archer came through for the Tigerkittens by scoring 18 points in the Glendale contest.

Brad Thurman, who came up from Coach Hannah's Cees, led Espee to their victory over Covina. Bob Whitcher, Fred Byers and Jim Dougherty came through for the kittens when called upon. Junior Bill Colgrove looked like good material for next year's varsity squad.

Fopiano was named on the All-League Bee basketball squad while Bill Archer and Ron Bauer were given honorable mention.

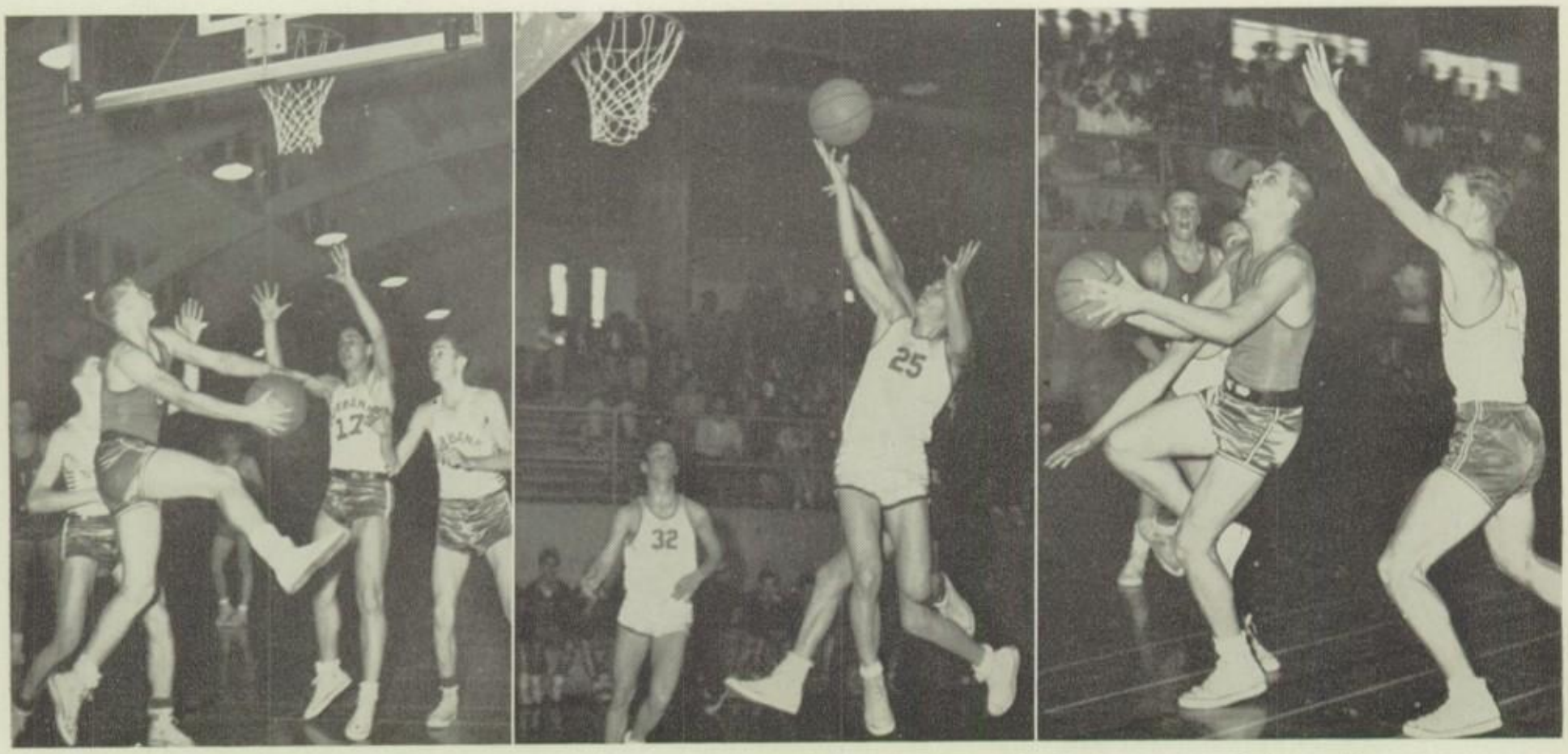

LEFT: Bill Archer comes around and under to score two against Burbank. CENTER: John Fopiano gets tangled up with opponent as he attempts shot. RIGHT: Bill Colgrove is closely guarded as he tries shot.

VARSITY TRACK

TRACK COACHES: Left to right, "Doc" Marrin, Jim Eacutt and Chuck Hannah shown displaying trophy won by Bee Track Team at the Pasadena Games.

Although Coach Eacutt's varsity spikers won only one league meet, that being over Covina 59-48, there were many outstanding individuals performing for the Tiger thinclads.

Among the outstanding varsity men were King Kirk in the hurdles, Dick Skaer in the high jump and 220, Ron Phillips in the shot put, and Dick Stoltz in the mile and 880.

Bee spikers included some of the best in Espee's history. The 660-relay team of Dave Hyland, Bill Ducette, Gordy Bisset and John Fopiano broke the school record for this event a half-dozen times and tied the Foothill League record of 1:08.2. Other outstanding Bee performances included Bill Ducett's 10.2 century, Tom Clark's 49 ft. 2 1/2 in. put, Bob Michael's 11 ft. vault, Al Culver's 5 ft. 8 in. jump, and Dave Hyland's 1:27.2 660-yard run.

Cee's Mike Lanham, Chester Pyle, Brad Thurman and Jack Hartman looked like good prospects for the next season.

LEFT: Varsity high hurdler King Kirk stretches his lead in the Hoover meet. CENTER: Bee relay team, Bill DuCette, John Fopiano, Gordy Bisset and Dave Hyland shown after setting a new school record at the Pasadena Games. Their best time for the 660 delay is 1:08.2. RIGHT: Dick Skaer soars over the high jump bar above six feet.

TRACK

VARSITY TRACK. FRONT ROW, Left to Right: Bob Kirtland, Gary Hill, Bill McComb, Dick Skaer, Mike Coffy, Willis Stinson, Bill DuCette. CENTER ROW: Bob Michaels, Dave Hyland, Ron Currie, Ron Phillips, Mike Thacker, Winston Fuller, Jim Dougherty, Tom Clark, Rich Gillette, Manager. BACK ROW: Ty Polich, John Mott, Jerry Amerine, Lindsay MacDonnell, Jim Dixon, John Bates, Dick Stoltz, Art Sylvester.

BEE TRACK. FRONT ROW, Left to Right: Bill Canning, Jerry Wilson, Marshall Payne, Christos Bartsocas, Jim Dougherty, Jerry Lewis, Tony Turpin, Verle Schlicter. BACK ROW: Steve Scholtz, Bill DuCette, Gordy Bisset, John Fopiano, Dave Hyland, George Eastman, Peter Westerlind, Bob Michaels, Bruce Ungles, Tom Clark.

CEE TRACK TEAM. FRONT ROW, Left to Right: D'Arcy Skinner, Mark Howenstein, Carlyle Scott, Chester Pyle. TOP ROW: Jack Hartman, Mike Lanham, Mark Howenstein, Joe Stefano.

VARSITY TENNIS

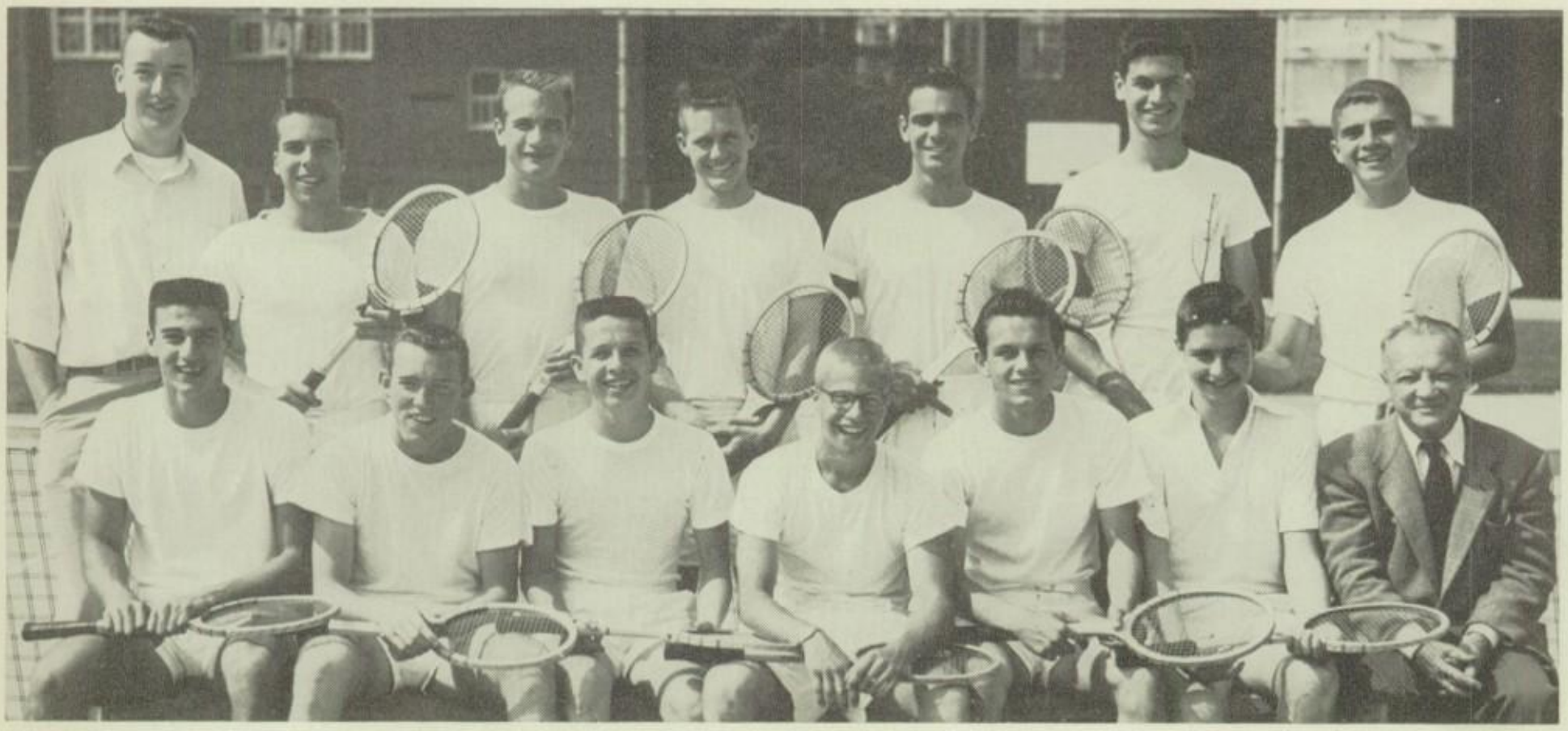

Varsity Tennis Team. Front Row, Left to Right: Ty Polich, John Cranston, Mike Marr, Mike Scofield, John Lillie, Jim Barry, Coach Harry Swart. Back Row: Rod Wiese, Mgr., Ed Cotton, Harold Couch, Bill Diehl, Greg Grant, John Parker, Jim Wilson.

Coach Harry Swart's Varsity Tennis Team completed another perfect season, boasting no losses in league competition. The Tigers boast the sensational record of being league champs for the last 26 out of 27 years.

In the 30th annual Dudley Cup Tennis Tournament at Santa Monica, Greg Grant and Jim Wilson made an excellent showing for the Tiger racketmen.

John Cranston and Jim Wilson downed their foes in the Ojai Tourney 6-1, 1-6, and 6-3 to gain top honors in this famous tournament.

John Parker, Harold Couch, Jim Barry, Mike Scofield and Ed Cotton were among the outstanding Varsity racketeers.

J. V. Tennis Team came through with their usual good record this season. Among their outstanding performers were Lynn O'Brien, Roger Morrison, John Lillie, and Ty Polich. The J. V.'s set a record in 1954 by shutting out Montebello, 10-0.

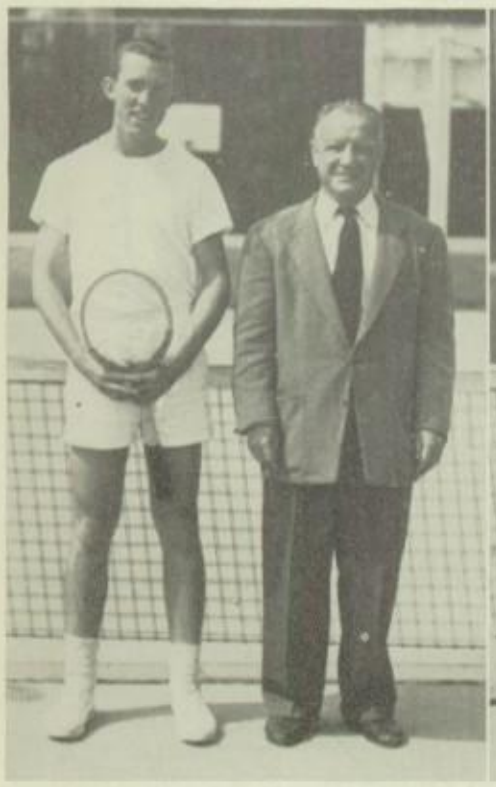

CAPTAIN JOHN CRANSTON AND COACH HARRY SWART

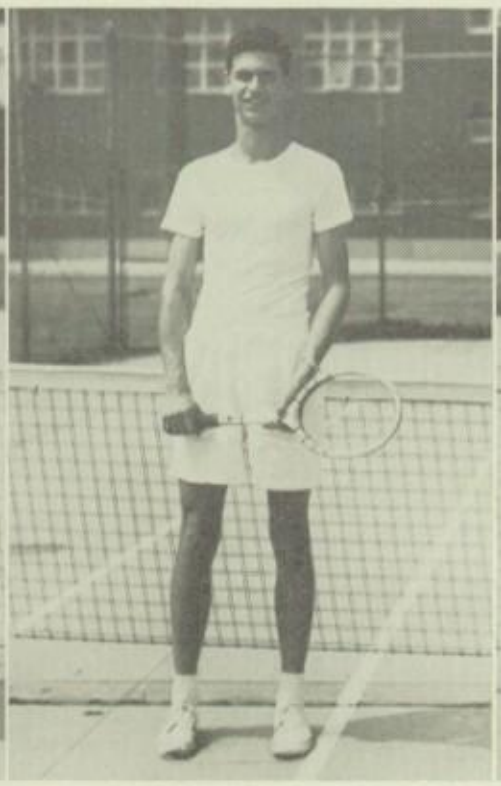

JOHN PARKER

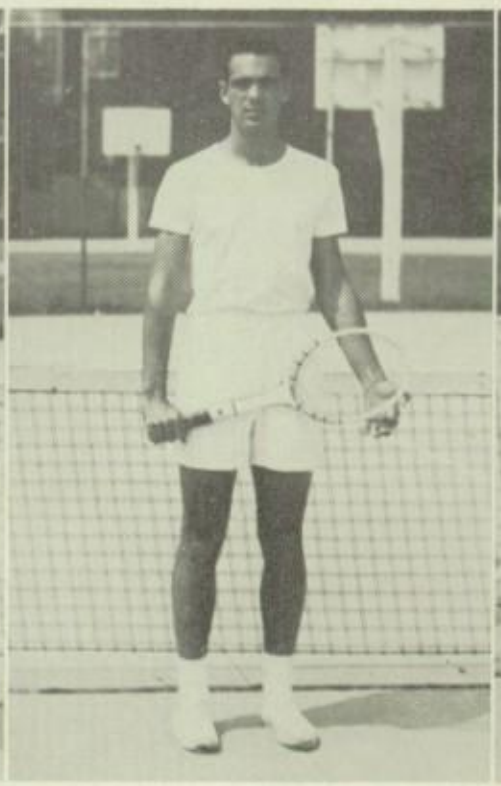

GREG GRANT

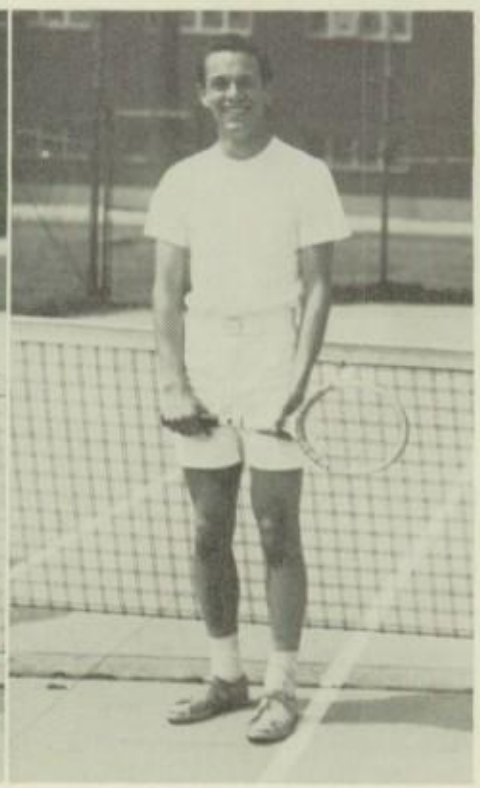

JOHN LILLIE

MIKE MARR

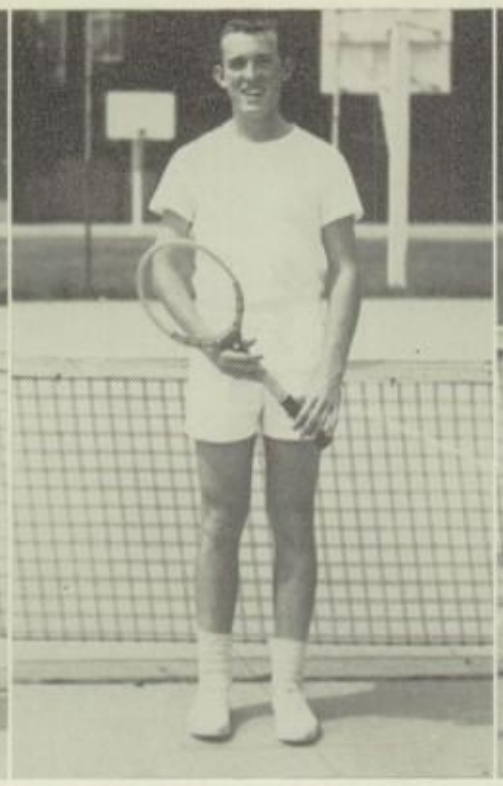

JOHN CRANSTON

JIM BARRY

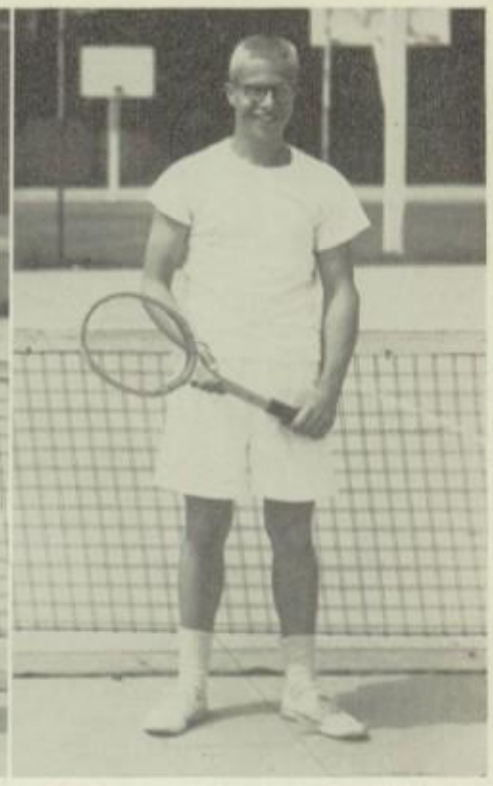

MIKE SCOFIELD

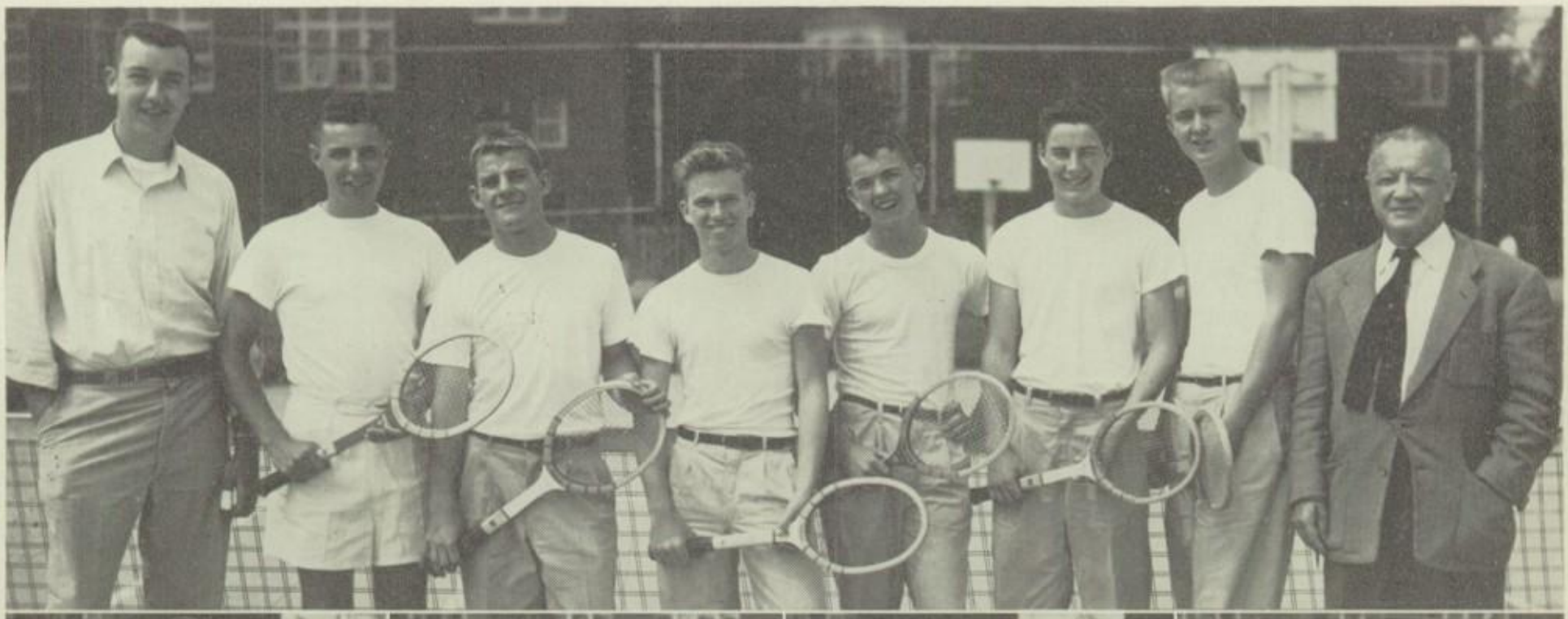

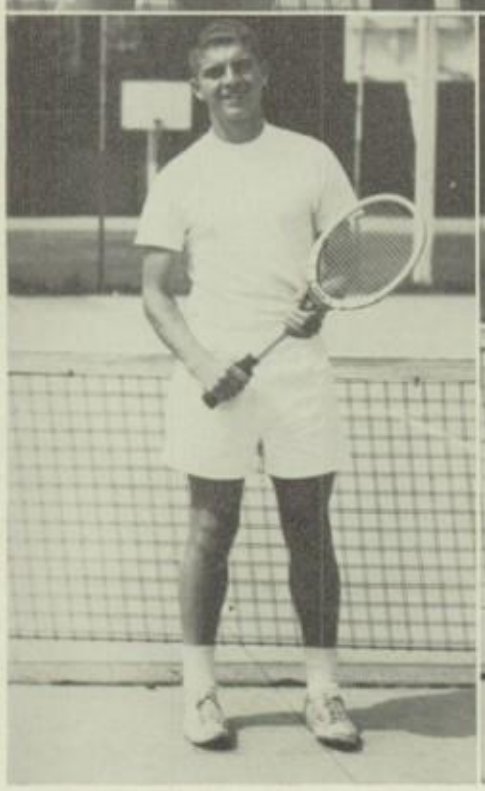

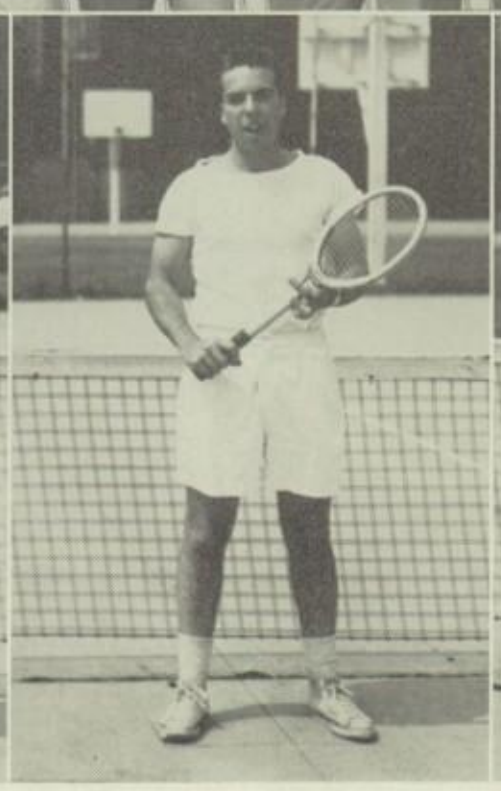

Top: J.V. Tennis Team, Left to Right: Rod Wiese, mgr., Lynn O'Brien, Warren Proctor, Gorden Brown, Roger Morrison, Clark Hack, Bill Von Kleinsmid, Coach Swart. Bottom: Varsity Tennis team members: Jim Wilson, Bill Diehl, Ed Cotton, and Harold Couch.

VARSITY BASEBALL

Coach Jim Faul, in his first year with the Varsity Baseballers, led them to three league victories during the course of the season. The team was composed of 5 returning lettermen and 10 others.

Mike Coffy, completing his third year on the mound for the Tigers, came through in excellent style by pitching some great games. Ted Settle and Jack Seal, Espee's other two hurtlers also looked great on the mound.

Bob Whitcher filled the position of catcher until injuries put him out of the line-up. Don Gentry replaced Bob and did a bang-up job behind the plate. Sophomore Bob Clay was very active at first base all season long.

Jim Gaisford was honored as the captain of the 1954 Tiger Varsity Baseballers.

Other seniors, worthy of recognition, include Rich Stunek, Howard Lockwood, Bob Parker, and Paul Devore. Among those returning next year will be Bill Archer, Bob Wiekel, Ted Settle, and Bob Clay.

South Pasadena		Opponents
0	Rosemead	5
1	El Rancho	2
3	Pasadena	4
0	El Rancho	5
1	Claremont	5
7	Glendale	6
2	Franklin	1
14	Covina	3
2	Burbank	5
8	Bonita	4
3	Hoover	6
1	Montebello	9
2	Pasadena	2
0	Glendale	7
2	Burroughs	8
5	Covina	4
2	Burbank	0
2	Hoover	4
4	Montebello	10
3	Burroughs	4

VARSITY BASEBALL SQUAD: FRONT ROW, Left to Right: Mike Coffy, Rich Stunek, Bill Archer, Pete Lockwood, Jim Gaisford, Dick Weikel, Ewing Delphey. BACK ROW: Coach Jim Faul, Bob Clay, Bob Parker, Jack Seal, Don Gentry, Paul Devore, Ted Settle, Bob Whitcher.

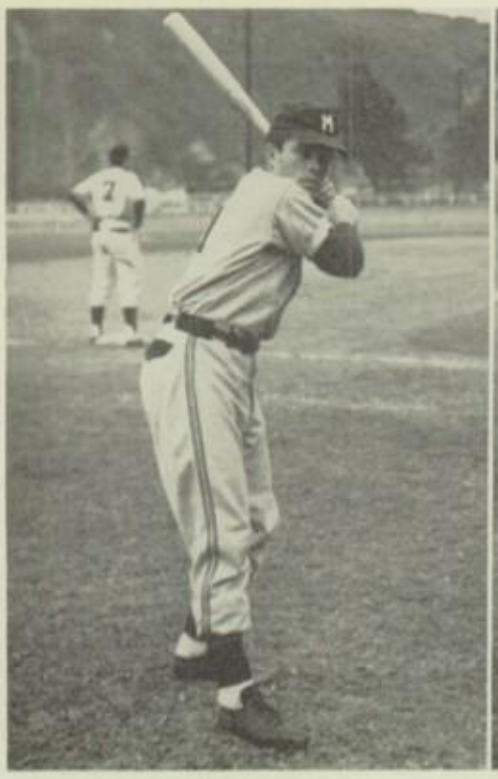

PETE LOCKWOOD
Center Field

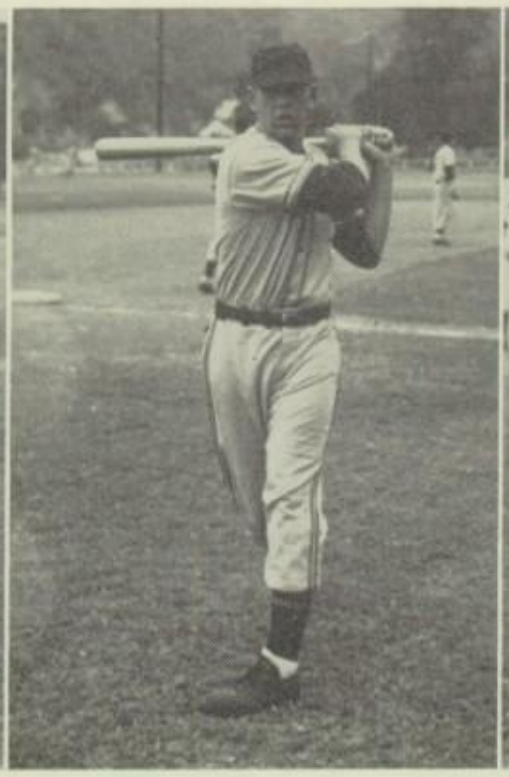

DON GENTRY
Catcher

BOB PARKER
Second Base

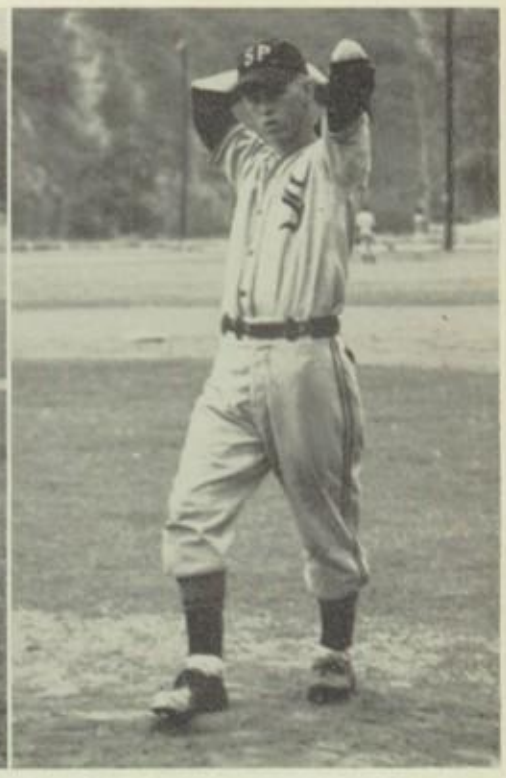

JACK SEAL
Pitcher

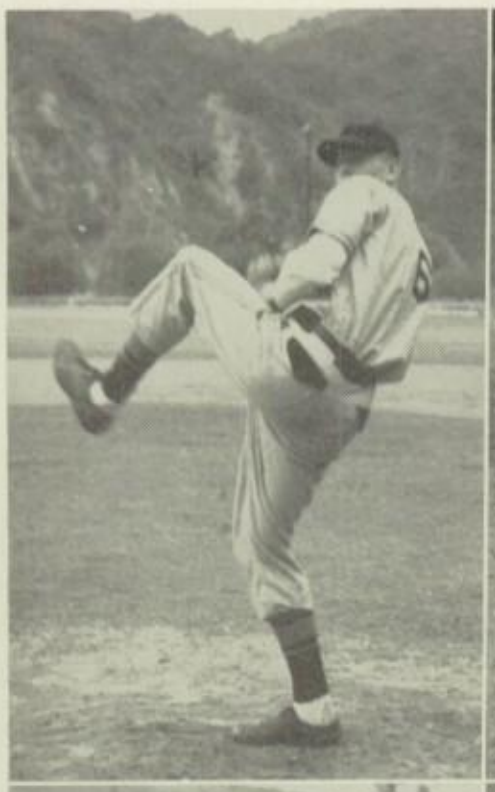

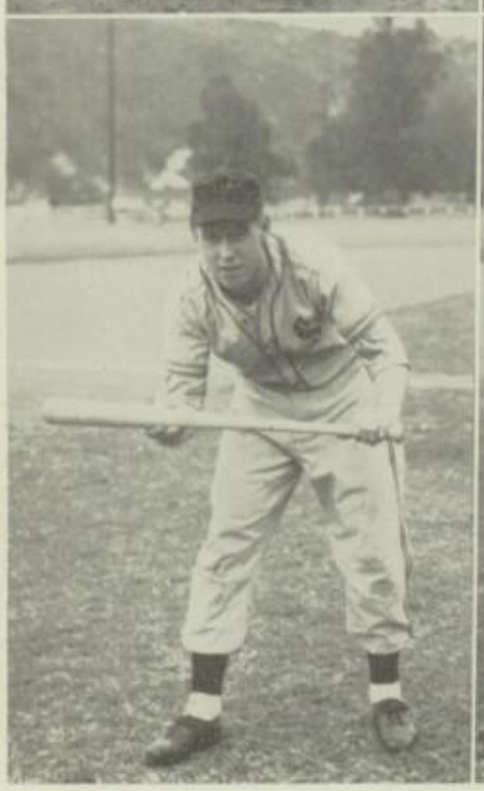

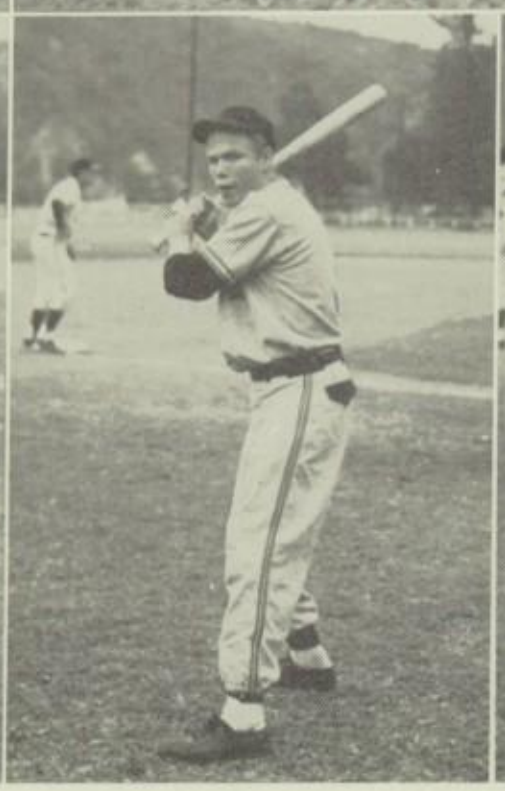

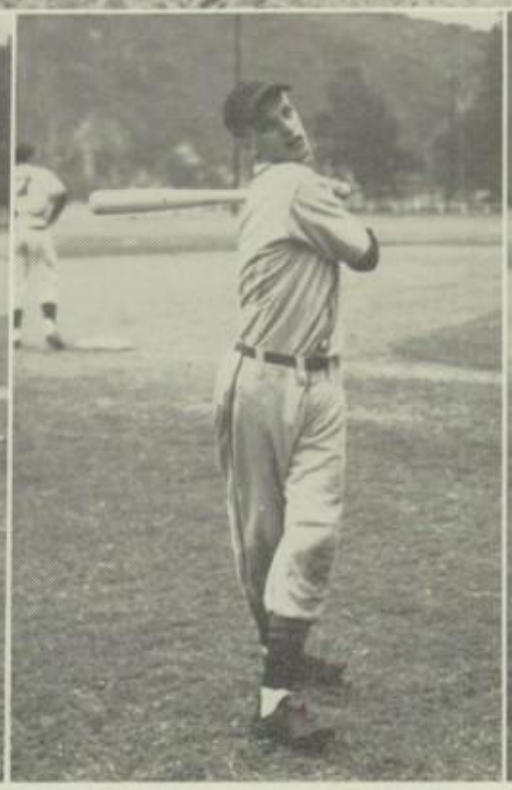

Top; Right to Left: Mike Coffy winds up on the mound. Bob Clay drives in the winning run against Covina with a single in the bottom of the seventh inning. Tigers won this game by a score of 5-4. Bottom: Bob Clay, first base; Jim Gaisford, shortstop; Ewing Delphy, right field; Rich Stunek, right field.

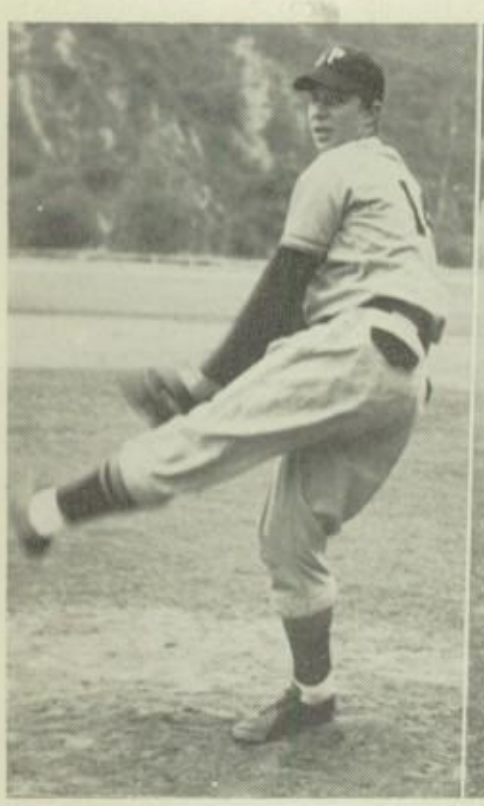

TED SETTLE
Pitcher

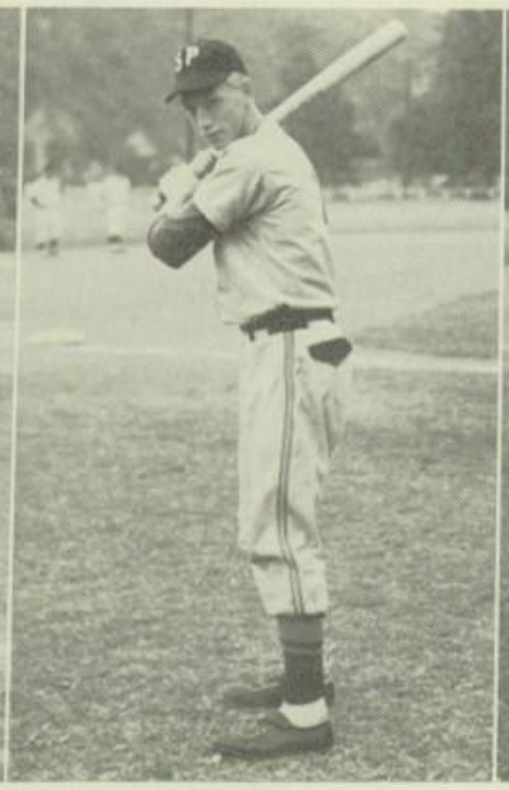

BOB WEIKEL
Third Base

BILL ARCHER
Second Base

PAUL DEVORE
Third Base

JAY-VEE BASEBALL

Tiger Jay-Vee Baseballers, coached by Bob Tewksbury, wound up the season with more wins than losses in a better than average season. Many of the 21 players who helped the J.V.'s during the course of the season looked like very good varsity prospects for the future.

Jay-Vee hurdler, Phil Carlson, will be pitching from the mound for Espee for the next two years. One of the Jay-Vee's outstanding fetes was that of conquering San Marino's "Titans" by a score of 4-1, Carlson pitching a no-hitter.

Outstanding seniors on the squad included Tom Alderman and Paul McManigal and, among those returning next year will be Fred Marshall, John Hambric, John Kaplan, Don Goffinet, and Dave Rapp.

J.V. Baseball Squad. Front Row, Left to Right: Sonne, Koch, Rapp, Sutton, Alderman, Goffinet, Lester. Back Row: Coach Tewksbury, Hartman, Langdon, McManigal, Marshall, Kaplan, Carlson, and Hambric.

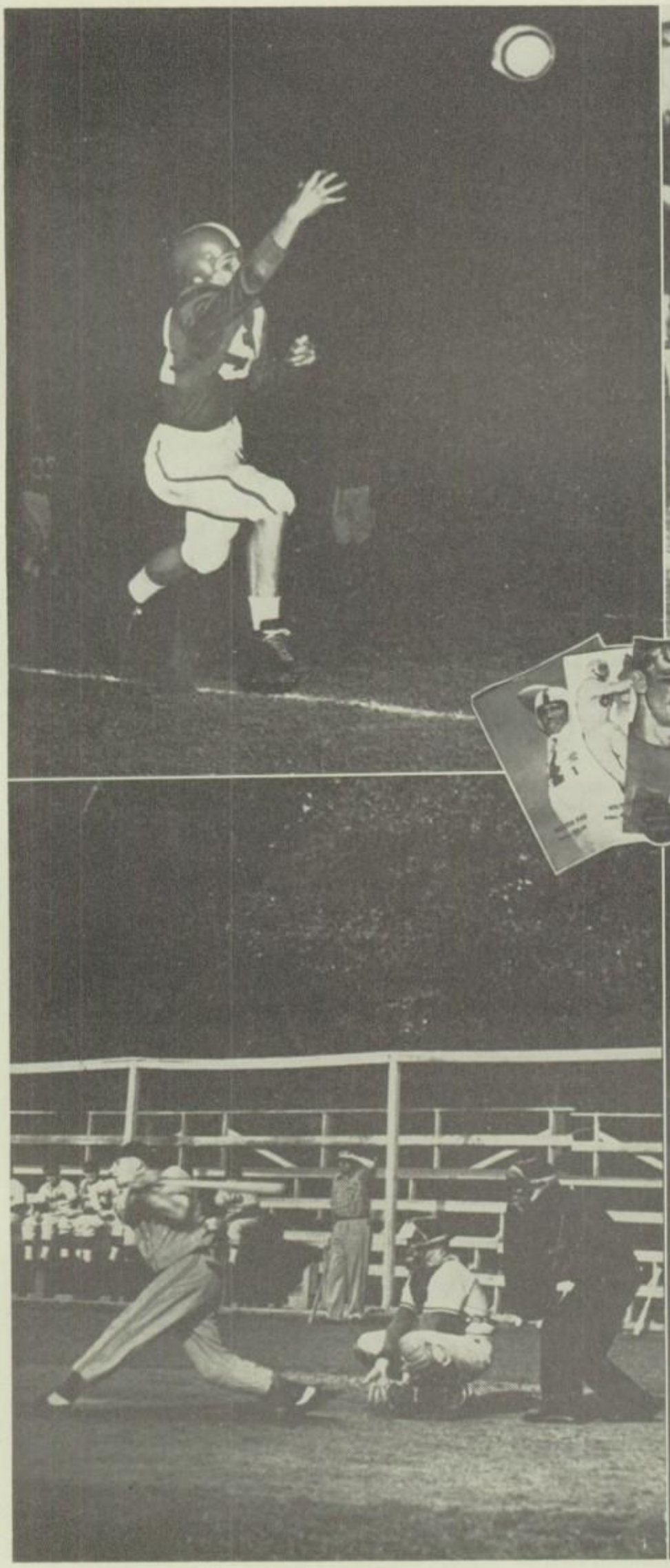

BASKETBALL
TOURNAMENT

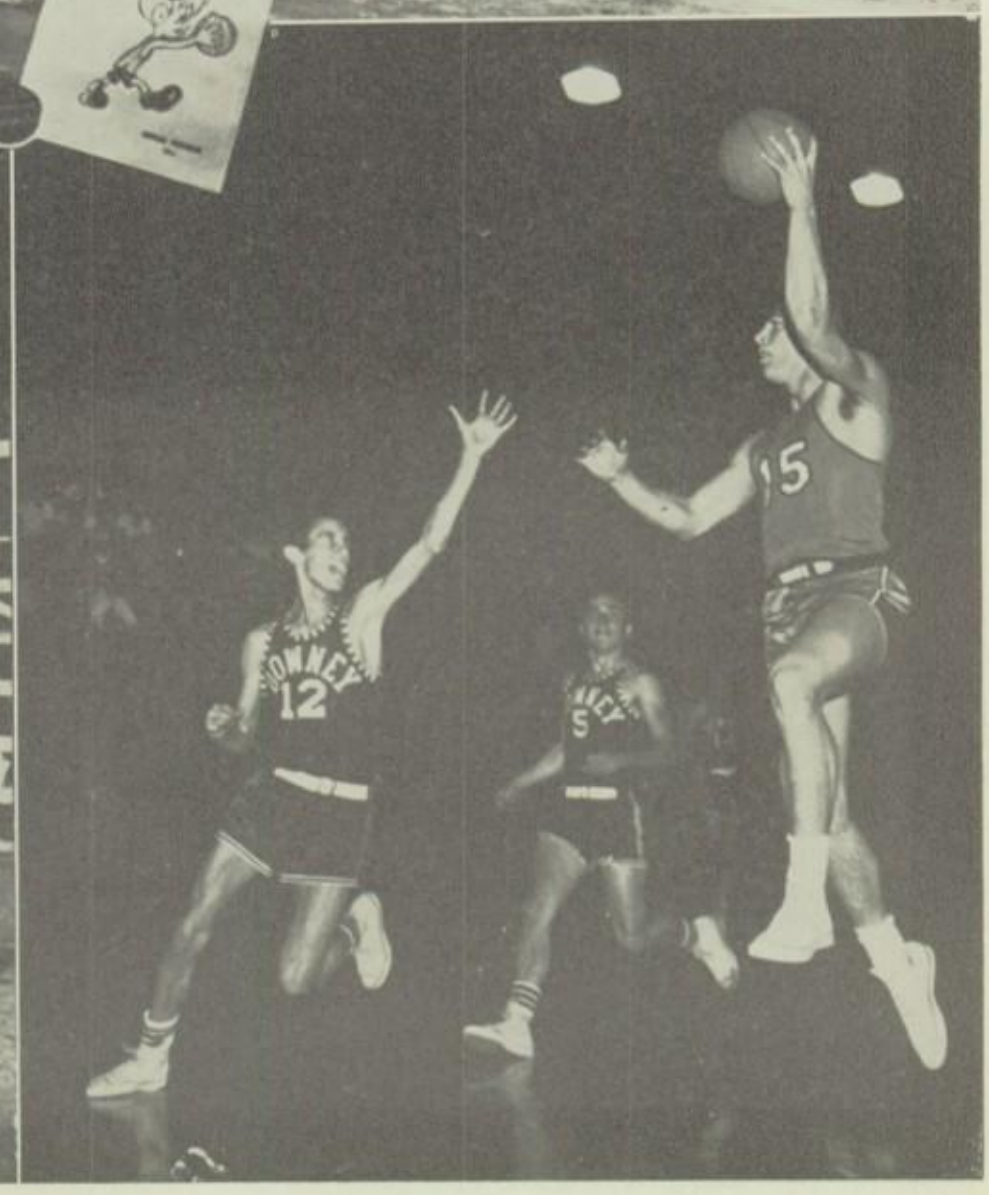
12
5

GIRLS' SPORTS

Miss Vivian Atherton and Miss Helen Graffen supervise a basketball game during 6th period.

Girls' physical education classes this year have enjoyed many sports under the direction of gym instructors, Miss Vivian Atherton and Miss Helen Graffen.

Volleyball, basketball, speed-a-way, hockey, and softball have been the regular activities, supplemented by badminton and tennis. As an added feature this year, a three weeks' golf instruction course was given by Coach Charles Hannah for both boys and girls who were interested.

Two playdays were featured among the G.A.A. activities —one given at South Pasadena and one at Mark Keppel. Although limited facilities made it difficult for the G.A.A. to offer as many sports as it would have liked, girls did enjoy volleyball, speed-away, tennis, badminton, and table tennis. The banquet at the end of the year brought an exciting climax to a very active G.A.A. season.

Volleyball starts the Girls' sports season in September followed by Speed-away in November.

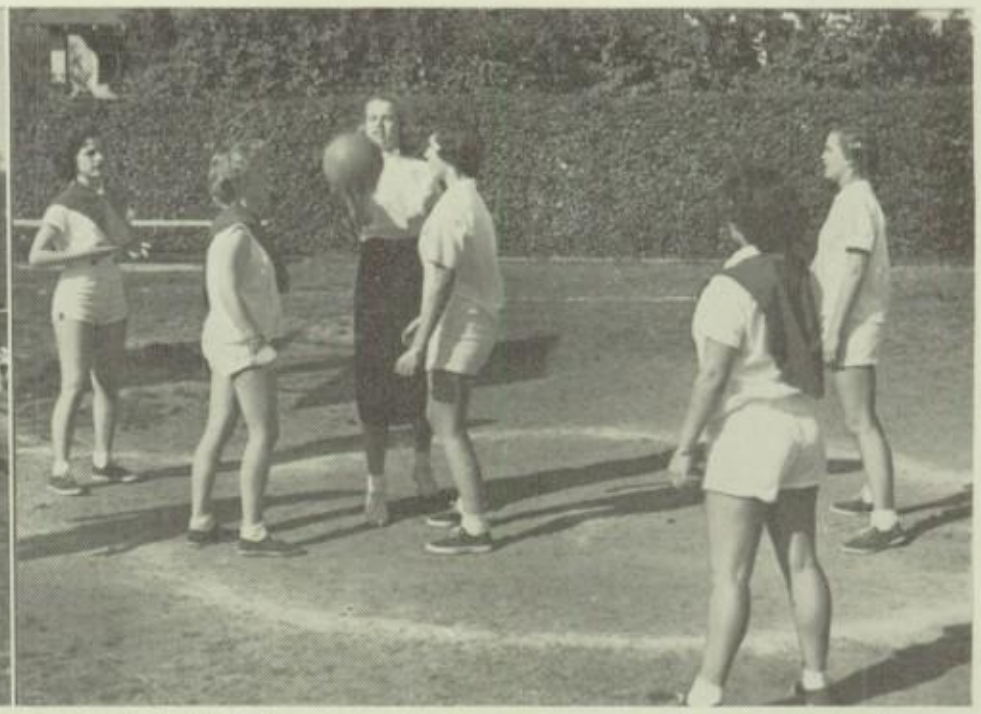

Basketball follows the Speed-away season. Gretchen Ballard tosses up the ball between Diane C. Davis and Judy Jones as the other members of the team attempt to get the ball.

Diane Young and Sharon Malone attempt to guard the ball during an exciting game of hockey as Margaret von Essen and Gretchen Ballard try to make a goal.

Judy Mouron begins her golf lesson by teeing off with the ball as Judy Jones and Ann Frank await their turns. A three weeks' course in golf was given by Coach Charles Hannah.

Dear Dee,
It sure has been fun knowing you this past year. I know you're pretty good, but I hope to get to know you better next year. I hope I'll be able to go to the mountains with you and it was nice ice-skating over. I hope you get to have your boards for a summer around August. I will be seeing you next year. Don't do anything to know each other Dee you sometime

Love Jane

SCHOOL LIFE

School life is much broader than a stately horizon of classrooms and report cards. Espee's Tigers not only attend school dances but also organize and present them as group functions. They enjoy both educational and entertaining assemblies each Friday, many of which originate with the student body. The hours spent off campus—at the beach, in the mountains, in the desert—are hours to be shared with friends at school.

These, then, are high school days, presented and preserved as fully and accurately as possible. It is quite probable that Timothy and Tabatha Tiger just might look back and say, "My high school days were the happiest days of my life."

Doreen,
Being with you in gym has been lots of fun — I was trying to get your name in the personals every week! Have fun this summer & I'll see you when we're seniors!
Love,
Carol Cauthen

Loads of Luck
to a swell gal
Don't fluck!
Mary Foster

To a fellow classmate in
4th per. Eng. We've really
had awfully lucky this
year, and I know
we'll have more next
year when we'll be SENIORS
full then —
Bud Burnett

FRIDAY HIGHLIGHTS

ASSEMBLIES. TOP LEFT: Dean and Malcolm Pennock from John Muir College entertained with trumpet, trombone, and piano. TOP CENTER: Joanie Becker listened as "Uncle" George Goodwin told her about the old days in the annual talent assembly. TOP RIGHT: Mr. Adams rendered the alma mater of good old Tannenbaum in the eagerly awaited musical assembly he presents each year. CENTER LEFT: The Campaigners from UCLA provided music and a message of faith at the Thanksgiving assembly. CENTER RIGHT: Don Gentry, "Her Majesty" Tom Beebe, and King Kirk clowned through a skit publicizing "Her Majesty's Ball." BOTTOM LEFT: Coach Jim Eacutt was caught by the camera as he congratulated Ron Currie during the football lettermen's assembly. BOTTOM RIGHT: The hit of the talent show was the Chain Gang Four with "Weak Link" Harris at the piano. Dick Skaer, Jack McConnell, John Dewey, and Tom Gould gave out with "Blue Skies."

COLOR DAY

TOP LEFT: The crowning of Joanne Martin as Football Queen and her Princesses, Jeanie Dwyer and Karen Floaten, for the 1953 season, highlighted the annual Color Day Assembly. TOP RIGHT: As is traditional, a short pep rally was held for the Royal Court in which all the Queen's favorite yells and songs were done for her. MIDDLE: LEFT TO RIGHT: Princess Jeanie Dwyer, Queen Joanne Martin, and Princess Karen Floaten. LOWER LEFT: The Royalty led the Student Body parade back to school after the pep rally at Mission and Fair Oaks. LOWER RIGHT: The Queen and Princesses in their "Royal Couch" at the football game.

COLOR DAY

COLOR DAY. TOP LEFT: The traditional Color Day rally at the corner of Fair Oaks and Mission following the jubilant parade from school. TOP RIGHT: Tigerettes lent spirit to the march up Fair Oaks before the rally. CENTER LEFT: Song leaders rode near the fore of the procession. CENTER RIGHT: Majorettes led the Tiger band with high stepping and baton whirling. LOWER LEFT: Ron Phillips piloted Espee's yell leaders in his Bel-Air. LOWER RIGHT: The league opener with Glendale found the song and yell leaders and flag girls lined up to lead the stands proudly in the Tiger Alma Mater.

ASSEMBLIES

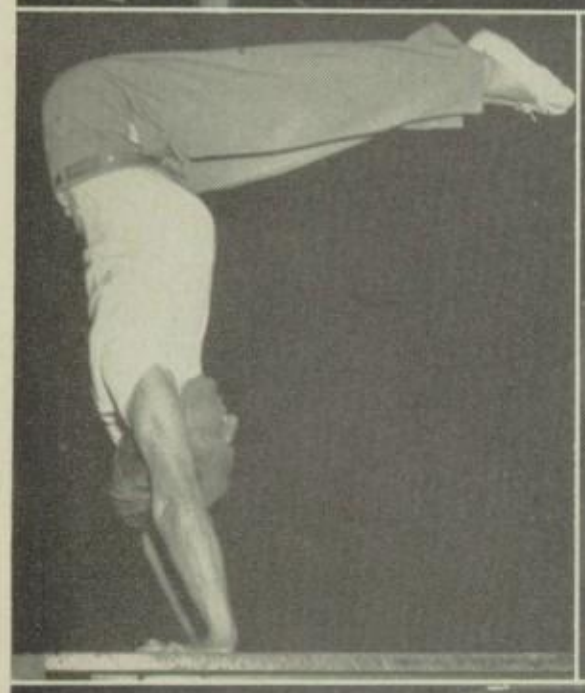

TOP LEFT: Hi! Howdy! Hello! These were the familiar words during the annual Hello Day. Here some of the students are waving and being friendly to other students on campus. TOP RIGHT: Students are shown here after the Hello Day Assemby. Some of them participated in the assembly, which was sponsored by the Courtesy Committee of the Girls' League. MIDDLE LEFT: A representative from the Palo Alto Braille Institute presented a fine program of acrobatic stunts. MIDDLE: The Lancers presented a musical program for the entertainment of the Student Body; Johnny Grant also appeared. MIDDLE RIGHT: Mr. Jack McDowell spoke to the Student Body on "Your Future" to start the annual Career Day. LOWER LEFT: The Four Steps presented various songs from hit shows and entertained with different interpretations. LOWER MIDDLE: Dick Skaer helps Bert Shurtleff demonstrate various wrestling holds. LOWER RIGHT: Suzie McKellar and Sam Flora were the average girl and boy who were looking for the Red Cross Council meeting during the annual Hello Day Assembly. "An Average Day at Espee" was the theme.

SCHOOL LIFE

TOP LEFT: The first dance of the school year was the stag dance, "Juke Box Saturday Night," sponsored by the joint leagues. TOP RIGHT: South Pasadena Student Body welcomed Margaret Von Essen and Christos Bartsocas, exchange students from Finland and Greece. CENTER LEFT: Tiger Eyes enjoyed a pot-luck supper during Christmas season. CENTER RIGHT: Commissioners carried out annual tradition of putting up Christmas deocrations in front of the school. LOWER LEFT: Mike Scofield, Friend, and Christos Bartsocas received first place in the school's annual Science Fair. LOWER RIGHT: Students view posters on display in the canteen area during campaign week.

AROUND CAMPUS

TOP LEFT: Jim Gorton, author of "How To Take A Picture," poses for us. TOP CENTER: Santa lost his reindeer and used Dave Ericson instead. TOP RIGHT: Miss Sowards claims, "I looked in too many microscopes."

MIDDLE LEFT: Boys' League drummed up business for Burma-Shave with a beard contest for the boys in the school. MIDDLE RIGHT: Seniors picked up their announcements at noon hour.

LOWER LEFT: The bats in the belfry! LOWER RIGHT: Daily noon hour riot on Bank Street.

OFF LIMITS

Lost Something?

Waiting for the Grunion Run?

Howdy, Pal?

Undecided

Oh, You're Lovely!

Gretchen's 1st Love

She's Making A Smash Hit!

"Little Bob" and His Fans

OFF LIMITS

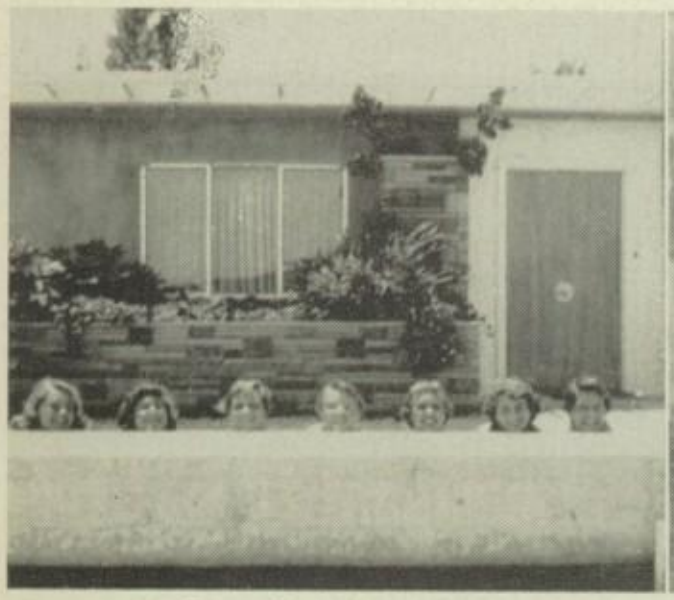

Empty Bottles On A Wall!

Mutt & Jeff

The Men!!

Grease Monkeys!

Aw, Come On!

"Them Were The Days"

Glub, Glub!!

Jack and Friend!

Hmmmmm!

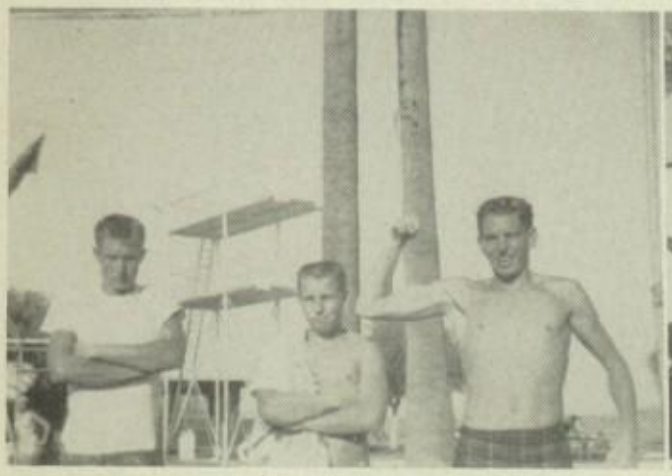

Three Musketeers?

Camp Fiend!

Life Can Be Beautiful!

OFF LIMITS

"Little Lulu"

"Seven Up"

Fiddle Diddle!

Easter Activity!

"Mighty Commish"

Sand Witches!

We're Mad For Each Other

Legs?

The Social Struggle!

What A Man!

You Name It!

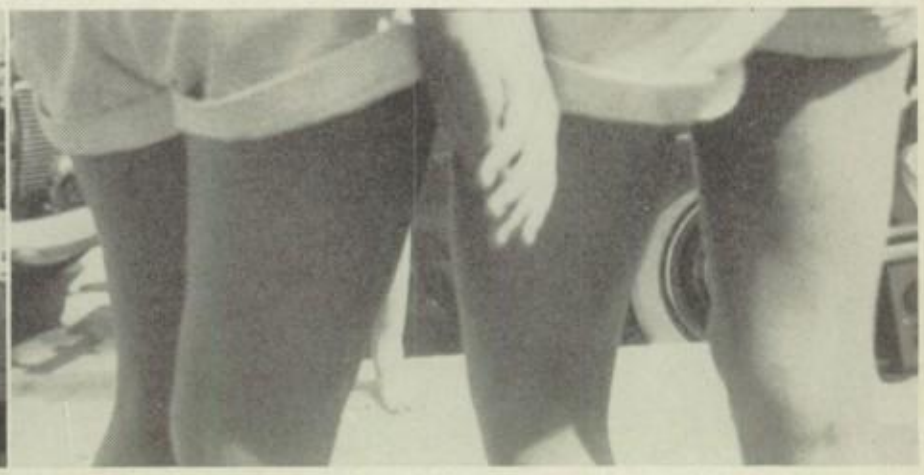

Seeing the Tail End of Things!

OFF LIMITS

Kid Stuff, huh Jello?

Two Girls and a Tree

Balboa Belle

Three's A Crowd

"The Wild One"

That Ivory Look!

Try Again!

Coy Campus Cuties!

Meeker Ailment!

Aw, Stop It Some More

Sea Monster

Loyalty?

Are you fer real?

Prissy Misses

Oh, John, Don't!

Anything For a Date

ON THE TOWN

BILL WINN'S

After selecting one of BILL WINN'S stunning Lanz creations, Laura Walthall and Bob Christiansen then turn their attention to a pair of handsome cuff links for Bob. Fashionable apparel for both men and women may be found at BILL WINN'S, 2334 Huntington Drive, in San Marino.

UNRUH'S SHOES

For shoes that are smart, Elsbeth Freitag and Paul Hauge just naturally go to UNRUH'S SHOES, 1007½ Fair Oaks, in South Pasadena. Unruh's carries the latest in fashionable shoes for both men and women.

KA LE MA ARTS

If you ever want Hawaiian leis, wood fibre floral effects, or other specialties, take a bit of advice from Luane Buys and John Kensey and go to KA LE MA ARTS, 917 Fremont Avenue, for the finest in this sort of product.

HORNADAY'S

Diane Davis, Mary Lou Mickley and Rusty Nielson admire one of the many beautiful summer skirts at HORNADAY'S DEPARTMENT STORES, 1005 Fair Oaks Ave. HORNADAY'S is headquarters of fine fashions for both men and women.

ALBRECHT'S JEWELERS

Kate Riemer and Tom Clark know where to find the best in jewelry and fine time pieces. That is why they are seen admiring a beautiful watch at ALBRECHT'S JEWELERS, 1005½ Fair Oaks Avenue, just the place for graduation gifts.

SHEPARDS'

Making a purchase at SHEPARD'S, 2140 Huntington Drive, is a pleasure for Joanne Coombs. Marilyn Walker has suggested something from their complete line of women's apparel.

VANDERMAST'S

A friendly salesman at VANDERMAST'S, 210 E. Main Street in Alhambra, is showing one of their fine sports coats to Mike Scofield. Mike also learned that VANDERMAST'S carries both clothes and shoes for men and boys.

COLLIAU CHEVROLET

Trying out a new Chevrolet is a thrill for Karen Floaten, King Kirk, and Brad Bishop. COLLIAU CHEVROLET, on Fair Oaks is the Chevrolet headquarters for this area.

SWAN'S STATIONERY

Carol Adams and Mary Lou Jost are looking at a fine box of stationery, at SWAN'S STATIONERY, 1014 Mission Street. Swan's also carry a complete line of art and office supplies.

THE TOGGERY

Dorothy Pennebaker approves this suit which is being shown to Bob Whitcher. THE TOGGERY, 910 Fair Oaks carries some very distinctive waistcoats and other accessories for the gentleman.

MACY'S

For the finest in photo finishing and the latest in cameras and photographic supplies, Judy Jones and Budge Collins, like all South Pasadena Students, go to MACY'S PHOTO SHOP, 919 Fair Oaks Avenue.

HUNTINGTON PHARMACY

For a refreshing pause any day after schoo! you'll find Tiger students at the HUNTINGTON PHARMACY, 2300 Huntington Drive. Gail Shannon and Jack McConnell enjoy one of their many fountain features.

FLOWER BOX

Gloria Kovacevich shows this corsage to Carol Moore for her approval. Carol seems very pleased as she writes the card to go on the box. THE FLOWER BOX, 1167 Fair Oaks, is the ideal place to get flowers for every occasion.

DAVID'S SHOES

Placido Cadena approves of this stylish shoe which Larry Dominguez is assisting Mary Loecher to purchase at DAVID'S SHOES, 908 Fair Oaks, South Pasadena.

HUGGINS

Comfortably attired in look-a-like saddle shoes, Jon Crowell and Ginette Benson talk over graduation festivities at one of the modern sales centers at HUGGIN'S SHOES STORE, 400 South Lake Street, Pasadena.

THE CAROUSEL

In these lovely dress-up cottons from GENE BURTON'S CARROUSEL, 396 South Lake Avenue, Pasadena, Joanie Swanson, Cynthia Holloman and Ramelle McLinn are all set for a lot of compliments, as you can see from the accompanying photograph.

HEMPHILL'S

At HEMPHILL'S BOOTERY, 27 East Main Street, Alhambra, Meridel Houston, LouAnn Stefaniak, and Joan Archer find the lightest, softest and coolest shoes they ever slipped their feet into.

THE JUNIOR HOUSE

Admiring some new purses that ought to be just right are Linda Fisher and Larry Treuer. The finest in both wearing apparel and toys may be found at THE JUNIOR HOUSE, 2476 Huntington Drive in San Marino.

BROOKS' STUDIOS

Cathy Finkle and Pat von Schlegell assisted this year at ERNEST BROOKS' STUDIO, 1008 Fair Oaks Avenue, in giving the Copa classes section its fine photography.

SPORTLAND

Susie McKellar, Janet Collins, and Kevin Elliot may have Snow Valley or Holiday Hill in mind as they consider the purchase of this pair of skis at SPORTLAND, 406 South Lake, Pasadena.

COPA DE ORO

Editor Nancy Ewing is conferring with Copa Artist Pat Henry about the originals of the divisions pages. Order your 1955 Copa early.

WOODRUFF'S MEN'S STORE

Jack Armstrong of WOODRUFF'S MEN'S STORE, 28 W. Main in Alhambra, is trying some smart hats on Dave Carrington and Tom Beebe. Woodruff's carries the finest in men's apparel.

SENIOR INDEX

Adams, Carol 18, 110
Adams, John 18
Adams, Ronald 18
Alderman, Tom 18
Ames, Steve 18, 73
Anderson, Helene 18, 59, 62
Andresen, Mary 18, 31, 48, 51, 56, 57, 59
Archer, Joan 18, 113
Argue, Carol 18, 56, 59, 62, 66
Armstrong, Greg 18
Ashton, Marilyn 18, 49, 62, 66, 68, 75
Avery, Judy 18, 53, 59

Babcock, Bill 18, 73
Backman, Shirley 18, 59, 61
Bailey, Dorothy 18, 59, 70, 76
Barlow, Bill 18, 62
Barry, James 18, 60, 63, 66, 73
Bartsocas, Christos 18, 60, 66, 89
Battelle, Joanne 18, 59, 68, 73
Baugher, Harold 18
Baugher, Jan 18
Becker, Joan 13, 18, 31, 54, 70, 76, 97
Beebe, Tom..... 18, 30, 32, 33, 60, 74, 77, 78, 97, 116
Bennett, Diane 18, 54, 55, 57, 59, 61, 65, 73, 106
Benson, Ginette 18, 51, 53, 57, 63, 106, 113
Berlier, Glenrae 18, 64
Berlin, Bronson 18, 62, 64, 66, 71
Bidlake, Barbara 18, 56, 62
Bishop, Brad 17, 18, 31, 49, 77, 78, 99, 103, 110
Bisset, Gordon 19, 88, 89
Biszantz, Carla 19, 33, 54, 99
Bittner, Barbara 19, 59, 73, 105
Bole, George 16, 19, 31, 49, 60, 62, 69
Bolter, JoAnn 19, 70
Boschetti, Harlene 19
Bowles, Charles 19
Brigham, Betsy 14, 16, 19, 31, 33, 49, 59, 61, 66
Broadstone, Barbara 19, 59
Brown, Betty 19, 54, 59, 64
Burgess, Dianne 19, 56, 70
Burton, Peter 73
Buys, Luane 19, 32, 33, 64, 108
Byers, Fred 12, 13, 19, 66

Cadena, Placido 19, 30, 68
Caldwell, Virginia 19
Cameron, Hugh 19
Cammack, Charles 19
Campbell, Don 19, 74, 77, 78, 82
Canning, Bill 19, 83, 89
Carloss, Nancy 19, 57, 59, 64, 73
Carmichael, Dee 19, 48, 59, 106
Carrington, Dave 19, 60, 67, 69, 77, 78, 116
Christianson, Bob 19, 32, 33, 50, 51, 64, 71, 107
Clark, Tom G. 19, 60, 74
Clark, Tom 31, 32, 33, 54, 55, 69, 83, 89, 97, 98, 109
Clark, Bill 17, 19, 30, 31, 48, 49, 66, 69, 84
Climes, Gretchen 19, 31, 61, 64, 76
Cloer, Jim 19
Coffy, Mike 19, 66, 89, 92, 93
Coleman, Judy 19, 56, 57, 59, 62, 65, 73, 106
Collins, Budge 20, 57, 60, 62, 111
Collins, Janet 20, 51, 62, 72, 104, 115

Connelly, Jack 20
Coombs, JoAnn 20, 56, 59, 61, 66, 68, 105, 109
Cordrey, Barbara 20, 59, 70, 76
Cotton, Edwin 20, 84
Couch, Harold 20, 66, 77
Covington, Pat 20, 59, 64, 70
Cragin, Murray 20
Cranston, John 20, 84, 85, 86
Crowell, Dianne 20, 62, 113
Crowell, Jon 20, 62, 106
Currie, Ron 20, 72, 77, 78, 80, 81, 89, 97, 98, 103, 104

Dalzell, Stan 20, 60, 66
Davis, Diane C. 20, 96
Davis, Diane N. 16, 20, 31, 49, 59, 62, 66, 108
Davis, Mabel 14, 20, 33, 49, 62, 66, 68, 103, 105, 106
Degler, Ken 20
Delphey, Ewing 20, 30, 66, 69, 92, 93
Denby, Diane 20, 56, 57, 59, 62
Derby, Doris 20, 65
DeThomas, Don 15, 20, 60, 77, 78
Devore, Paul 20, 84, 92
Dewey, John 20, 33, 70, 84, 97
Diehl, Bill 20, 60, 66
Divall, Dorothy 20, 59
Dixon, Jim 20, 57, 66, 89
Dodds, Dorothy 20, 61, 73, 103
Dominguez, Larry 20, 54, 55, 71, 98, 99
Donlon, Betty
.....21, 32, 33, 57, 59, 64, 65, 68, 70, 104, 105, 106
Donnell, Dixie 21, 56, 64, 74, 76
Dougherty, Jim 21, 87, 89
Doyle, Carol 14, 21, 66, 69, 106
Ducette, Bill 21, 71, 88, 89
Duggan, Carol..... 13, 21, 54, 55, 57, 59, 61, 73, 106
Duke, Bill.... 21, 30, 54, 55, 62, 66, 69, 73, 83, 98, 103
Durrell, Connie 21, 57, 59, 61, 73
Dwyer, Jean 21, 59, 70, 98

Eddy, Dick 21, 60
Eddy, Tom 21, 60, 69
Elliott, Kevin 21, 30, 60, 75, 77, 78, 115
Erdman, Jim 21
Ericson, Dave.... 13, 21, 31, 56, 60, 66, 69, 72, 77, 78
Eulenberg, Ted 21, 73
Ewing, Nancy 30, 50, 51, 63, 64, 66, 104, 115
Ezzat, Conrad 21

Finkle, Cathy 21, 114
Fisher, Linda 12, 13, 31, 49, 52, 61, 66, 68, 73, 105, 114
Flanagan, John 21
Flint, Stephanie 21, 59
Floaten, Karen 21, 59, 98, 104, 110
Flora, Sam 21, 32, 33, 57, 62, 68, 74, 100, 103
Fopiano, John 21, 83, 88, 89
Foster, Douglas 21, 64, 73
France, John 21, 62, 73, 104
Francis, Susan 21, 59
Frank, Ann 21, 59, 63, 65, 68, 96
Franco, Peggy 3, 21
Franks, Diane 21, 59
Freitag, Elsbeth 21, 59, 62, 65, 68, 108
French, Tony
.....13, 15, 22, 31, 49, 60, 66, 77, 79, 80, 82, 103, 104

Friedline, Marcia 22, 62, 64, 73
Fuller, Winston 22, 60, 62, 63, 72, 77, 89

Gaisford, Jim 22, 74
Gaisford, Judy 22, 73
Garrett, Don 22
Geis, George 22, 62
Genova, Kay 22
Gentry, Don 15, 22, 30, 31, 60,
..... 66, 77, 78, 84, 85, 92, 93, 97, 103, 104
Gentry, Joan 22, 33
Gibson, Lois 22
Gillette, Rich 22, 60, 89
Going, Jack 22, 30, 32, 60, 73, 104
Goodwin, George 22, 64, 97
Gorton, Jim 3, 22, 31, 51, 100, 101, 102
Gould, Tom 22, 49, 54, 62, 71, 84, 85, 86, 97
Gowdy, Nancy 22, 51, 52, 66
Graham, Tom 22
Grant, Greg 22
Gray, Sue 14, 22, 30, 49, 59, 62, 65, 73, 104

Hack, Cathy 22, 31
Hagerman, Enid 22
Hall, Wilson 22
Hames, Nancy 14, 22, 56, 59, 64, 66, 101
Hampton, Lawrence 22, 74
Hann, Jacque 22
Harding, Alan 22
Hargraves, Bill 22
Harle, Robert 22
Harper, Betty 22, 56, 59, 62, 66
Harrison, Peter 23, 69, 73
Haufe, Carroll 23, 48, 72
Henderson, Joan 23, 57, 59, 62, 65, 68, 104
Henderson, Tom 23
Henry, Pat 23, 50, 59, 64, 66, 68, 115
Hereford, Dave 23, 57, 60, 66, 69, 72, 73
Hileman, Paul 23, 66, 71
Hill, Gary 23, 77, 79, 89
Hoffman, Loanne 23, 59, 62, 66, 68
Hoffman, Pat 23, 61, 64
Holloman, Cynthia
..... 14, 23, 30, 31, 49, 56, 59, 62, 66, 68, 104
Holmquist, John 23, 30, 60
Hood, Arna 23
Horn, Bill 23, 68
Houston, Meridel 23, 64, 113
Howard, Joan 23, 70
Howell, Janet 23, 59
Hughes, Lynn 23, 59

Ineson, Anne 23, 31
Ishikawa, Alan 23
Ishizu, Kenneth 23, 69, 71

Jackson, Dorothy 23, 50, 51, 61, 64, 66, 67, 68
Jarrett, Bill 23
Jones, Beverly 23, 31, 59, 70
Jones, Don 23, 70
Jones, Judy
..... 14, 23, 51, 57, 59, 62, 66, 67, 68, 73, 111
Jost, Mary Lou 23, 30, 51, 53, 56, 57, 61, 67,
..... 68, 69, 72, 73, 104, 110

Kasten, Brad 23
Kenney, Darlene 23, 59
Kensey, John 24, 32, 33, 60, 66, 67, 69, 77, 108
Kent, Tal 24, 60
Kirk, Betty 24
Kirk, King 15, 24, 31, 48, 49, 72, 77, 78,
..... 88, 95, 97, 99, 103, 105
Klein, Paul 24
Komes, Jerome 24
Kovacevich, Gloria 24, 51, 57, 59, 64, 73, 106, 112
Kramer, Marlene 24, 54, 70, 71, 99
Krave, Robert 24, 59
Krumm, Myrna 24, 74

LaFreniere, Elaine 24, 56, 59, 64, 65, 71
Lamborn, Adrienne 24, 48, 54, 59, 73, 104, 106
Landon, Kelvin 24
Lash, Marjorie 24
Lee, Steven 24
Lewy, Jere 24, 59, 73
Lindley, Betty 24, 66, 67, 71
Lippman, Marjorie 24, 70
Locher, Mary 24, 33, 66, 67, 69
Lockwood, Pete 24, 92, 93
Loftis, Don 24, 60, 62, 77, 79
Loop, Gwendolyn 24
Lord, Robert 24
Lovendale, Margo.. 14, 24, 56, 59, 66, 67, 69, 73, 104
Lueder, Kathy 24
Lynch, Dennis 24, 30, 51, 53, 61

McAllister, Mary Jo 24, 30, 59, 68, 73
McAvoy, Joan 24, 65, 66
McCloskey, David 24, 69, 77
McCloskey, Jean 14, 24, 33, 71, 73, 101, 104, 106
McConnell, Jack 15, 25, 30, 33, 49, 57, 97, 112
McDermott, Douglas 25, 64
McGee, Junelee 25, 62, 64, 66, 67, 70, 71
McKellar, Susie
..... 25, 59, 62, 66, 67, 68, 75, 97, 106, 115
McLin, Ramelle 25, 48, 59, 62, 113
McManigal, Bruce 25, 54, 55, 62, 70, 73, 74, 99
McManigal, Paul 25, 57, 62, 66, 69, 73, 84, 86
Mackel, Mary Ann 25, 48, 59, 73
Maginnis, Betty 14, 25, 59, 66, 67
Magliano, Alice 25
Mall, Carol 25, 60
Malone, Sharon 25, 59, 64, 96, 104
Manning, Robert 25
Marble, Rosemary 25, 62, 64
Marr, Mike 25, 60, 62
Martin, Donna 25, 59, 70
Martin, Joanne 25, 56, 62, 98
Meals, Bill 25, 75
Meeker, Barbara 25, 63, 64, 70
Menke, Cynthia 25, 61, 64
Mickley, Mary Lou 25, 56, 59, 62, 67, 105, 108
Midyett, Barbara 25
Mills, Ann 25, 33, 70
Mills, Ed 25
Mills, Barney 25, 60, 62, 77, 79, 104
Miniutti, John 25, 30, 66, 67
Mitchell, Mary 25
Montgomery, Mike 25, 53
Moore, Carol 14, 25, 31, 51, 57, 59, 104, 112
Morava, Emmett 25
Morgan, Ann 26, 61, 70, 73, 104, 106
Morgan, Georgia 26, 56, 59, 62, 67
Morrison, Roger 26, 32, 33, 60, 69, 73
Morse, Sandra 26, 59, 61, 63, 64

Mortimer, Wendell 26, 51, 60, 66, 67, 69, 101
Mott, John 15, 49, 56, 77, 78, 89
Mouron, Judy 26, 30, 59, 62, 73, 96
Munyon, Marvin 26, 84

Naumann, Elizabeth 26
Nesson, Joanne 26, 57, 68
Neshek, John 26
New, Jacqueline 26, 51, 53
Nibecker, Evelyn 26, 31, 57, 59, 66, 67
Nielson, John 26, 60, 108

O'Brien, Lynn 26, 71
Odekirk, Eleanor 26, 59, 70, 76
Odell, Carolyn 26, 104
Oden, Richard 26
O'Gara, Doreen 26
O'Gara, Mike 26, 77, 78
Oliphant, Amber 26, 51, 52, 70, 71, 74
Orban, Martha 26
Orban, Paul 26
Ostrander, Pete 26, 73
Ousley, George 26, 33, 62
Owsley, Suzy 26, 59, 73, 105
Ozenghar, Lois 26, 64, 70, 74

Packwood, Mary Ann 26, 31, 61, 76
Parker, John 26, 32, 33, 66, 68, 74
Parker, Robert 26, 68, 92, 93
Parsons, Pam 26, 48, 56, 57, 59, 62, 65, 73, 76
Patten, Jere 13, 27, 31, 59, 68, 104
Patten, Sue 16, 17, 27, 31, 49, 59, 68, 104
Patton, Stanley 27, 106
Patty, Barbara 27, 57, 59, 74
Peirce, Wayne 27
Pennebaker, Dorothy 27, 31, 59, 111
Peterson, Cynthia 27, 49, 56, 59, 62, 67, 68, 104
Phillips, George 27
Phillips, Ronnie 12, 13, 27, 54, 60, 77, 78, 81, 89, 99
Pitkin, Tom 27, 57, 60, 73, 74
Polansky, Robert 27
Polley, Pat 27, 64
Proctor, Warren 2, 27, 30, 70, 77, 78, 104
Prindle, Ann 27, 33

Quillen, Virginia 27, 55, 99, 106

Ransford, Eddie 27, 71
Rawn, Andrew 27, 62
Reynolds, Barbara 27, 62, 73
Richards, Carolyn 27, 64, 70
Richardson, Leon 27, 68
Riemer, Kate 14, 27, 31, 62, 68, 73, 109
Robb, Carol 27, 64, 70, 73, 76
Robb, Christopher 27
Robinson, David 27
Ronning, Pat 27
Roodhouse, Jim 15, 16, 17, 27, 30, 31, 32, 33,
..... 49, 60, 66, 67, 69, 77, 78
Rooney, Phyllis 27, 57, 59, 67, 75, 106
Rose, Margaret 27
Rose, Tom 27, 59, 67
Roth, Susie 28

Schaufler, Ellen 28, 54, 70, 71
Schreiber, Roger 28
Scofield, Mike 28, 51, 52, 57, 60, 67, 69, 109
Seal, Jack 28, 60, 92, 93
Settle, Robert 28
Seubert, Barbara 28, 59, 62
Shadbourne, Alan 28, 74
Shadduck, Diane 28
Shannon, Gail 28, 32, 33, 56, 62, 68, 104, 112
Simpson, Bob 28, 103
Siroff, Betsy 28
Skaer, Dick 13, 15, 16, 28, 31, 57, 66,
..... 72, 85, 86, 87, 88, 89, 97
Smith, Jack 28
Smith, Raymond 28
Smith, Sandra 28, 59
Snodgrass, Tom 28, 31, 77, 78
Spruance, Lewis 28
Spurgin, Tom 28, 70
Spurr, Gene 28
Stefaniak, Louanne 28, 70, 71, 113
Stelhorn, Janice 28, 30, 57, 59, 65, 105
Stinson, Willis 28, 67, 89
Stolz, Richard 28, 73, 89, 95, 106
Strohm, Kathy 28, 66, 68
Stuart, Leslie 28
Stunek, Rich 28, 77, 79, 92, 93
Stuurmans, Jane 28, 31, 48, 61, 64
Stutteford, Stanley 28
Sutherland, William 28, 62
Swanson, Joanie 29, 30, 49, 56, 59, 65, 67, 73, 104, 113

Tangairian, Marilyn 29, 59, 62, 66, 67
Thacker, Mike 29, 31, 68, 73, 89, 106
Thomas, Diane 29, 62, 64
Thomas, John 29, 62, 84, 104, 108
Thomas, Marcia 29, 59
Treuer, Larry 29, 49, 60, 62, 67, 97, 99
Trueblood, Mark 29
Tyrrell, Carolyn 29, 51, 53, 56, 59

Vanasek, Hubert 29, 84, 86
Van Horn, Anne 29
Van Vliet, Anna Lynn 29
Von Essen, Margaret 29, 30, 31, 96
Von Schlegall, Pat 29, 30, 31, 96

Walker, Marilyn.. 29, 32, 33, 57, 59, 64, 73, 105, 109
Walter, Brian 29, 57
Walthall, Laura 14, 29, 51, 53, 54, 59, 66, 67,
..... 102, 106, 107
Ware, William 29
Weaver, Mel 29, 33, 74, 77, 79, 104
Webb, Elizabeth 29
Wemple, Barbara 29, 59
Westbrook, Jeanne 29, 59, 62
Wheatcroft, Ronnie 12, 13, 29, 31, 60, 77, 78,
..... 80, 81, 84, 85, 86, 95, 103
Wheeler, Jim 29, 30, 49, 62, 73
Whitcher, Bob 29, 54, 55, 83, 87, 92, 95, 111
White, Carol 29, 59, 62
Wiese, Rodney 29, 77, 106
Williams, Susan 29, 30, 31, 59, 64, 67, 68, 104
Williams, Richard 29, 67, 71, 73
Woodward, Cecily 30, 59, 67
Woullard, Gloria 30, 64
Wilson, Jim 80, 84, 85
Wright, Betty 30, 49, 62, 73

Yamasaki, James 30
Young, Diane 30, 55, 96, 99
Young, Suzanne 30, 59

INDEX

A Cappella 70
Acknowledgments 120
Adams, Mr. A. 8, 66, 70, 96
Administrators 7
Advertisements 107-116
Anderson, Mrs. R. 8
Annual 50, 51
Announcement 31
Art Club, Jr., Sr. 65
Art Club, Sophomore 65
Assemblies 96, 99
Atherton, Miss V. 8, 96
Band 71
Bank, Student 74
Baseball, Varsity 92
Baseball, Jayvee 94
Basketball, Varsity 84
Basketball, Bee 87
Bengals 49
Berlot, Mrs. E. 8, 31, 61
Burr, Miss H. 8, 62
Cafeteria Staff 75
Cap and Gown 31
Carpenter, Mr. J. 8
Cheer Leaders 55
Cimota Club 69
Cloak and Dagger 64
Color Day 97, 98
Comes Club 63
Commencement 31
Commissioners 12, 13
Contents 5
Copa De Oro Staff 50, 51
Counselors 7
Crook, Mr. E. H. 8, 50, 51, 52
CSF 66
Custodians 75
Davis, Miss L. 8
Dedication 4
Dexter, Miss M. R. 9, 70, 71
Eacutt, Mr. J. 9, 79, 96
Edgar, Mr. 9
El Club Galdos 62
Ensemble 71
Erickson, Dr. E. J. 6, 9
Erickson, Mrs. Annabelle 9, 48, 76
Faculty 8, 9, 10, 11
Farrar, Miss M. 9
Faul, Mr. J. 9, 79
Flag Girls 54, 98
Football, Varsity 77
Football, Bee 83
Foreword .....
Fouts, Mr. F. 7
French Club 61
GAA 72
George, Mrs. 7, 9, 57
Girls' Campus Committee 56
Gourmets 48, 76
Graduation 31
Graffen, Miss H. 9
Green, Mr. C. M. 9
Gruhn, Mr. C. 9
Hannah, Mr. C. 9
Harper, Mr. L. 6
Hartsough, Mr. H. 9, 74
Hauret, Mr. A. 9
Hello Day 99
Hi-Y 60
Huntington, Mr. 9
Jacobs, Mr. E. 10
Jordan, Mr. G. 7, 10
Journalism Cubs 53
Junior Class 34-42
Junior Class Officers 34
Latin Club 63
Larsen, Mrs. M. 10
Lauer, Miss M. 7, 10
Lauman, Miss H. 10, 49
League, Boys' 15
League, Girls' 14
Le Cercle Francais 61
Legislative Council 57
Library Staff 75
Majorettes 54
Minard, Mr. A. 10
Mixed Chorus 70
Modern Dance 76
Monroe, Mr. C. 10
Moore, Mr. J. 10, 71
Pep Association 54, 55
Muntean, Mrs. 10
Phippin, Mr. D. 10
Projectionists 74
Principal 9
Print Shop 74
Quill and Scroll 51
Red Cross Council 57
Reese, Miss H. 10
S Club 72
Scholarship Society 67
Science Clubs 68, 69
School Life 96-106
Secretarial Staff 11
Senior Activities 30, 32
Senior Committees 31
Senior Committee Heads 30
Senior Class Officers 17
Senior Play 32
Severtson, Mrs. 10
Ski Club 73
Song Leaders 55
Sophomore Activities 47
Sophomore Class 43
Sophomore Class Officers 43
Sowards, Miss M. J. 10, 101
Spanish Club 62
Sports, Boys' 77-95
Sports, Girls' 96
Stage Crew 75
Steele, Miss E. 10
Steimle, Mr. W. 10, 73
Student Bank 74
Student Store 74
Superintendent 6
Sweater Committee 31
Swart, Mr. H. 10
Tack, Mr. D. 10
Tennis, Varsity 90
Tewksbury, Mr. R. 11, 32, 33, 64
Tigerettes 55
Tiger Cubs 53
Tiger Eyes 68
Tiger Staff 52, 53
Track, Varsity, Bee, Cee 88
Tri-Hi-Y 58, 59
Tupica, Miss N. 11, 62
Warren, Miss M. 11
Weldon Fair Play Awards 16
Yell Leaders 55
You Can't Take It With You 32

Without the wholehearted co-operation and support of a great number of students and friends of the school, the 1954 COPA DE ORO could not have become a reality. Members of the COPA DE ORO staff wish to express their sincere appreciation especially to:

Mr. T. J. Hosinski of the Acme Engraving Company, who travelled from Los Angeles so many times to advise us. Without him we would have been lost a thousand times.

Pat Henry, who created the lovable Tiger cubs which frolic on the division pages and cover of the COPA. Thanks also to Jo McAllister, who aided in the art department by doing the lettering which appears on the cover and title page, and Miss Hester Lauman, who guided Pat and Jo in the art work.

Mr. E. H. Crook, our own adviser, who so patiently guided us as we faced each crisis and, by his steady leadership, kept us from going astray.

Mr. Ernest H. Brooks, whose magnificent work is displayed in the pictures of administrators, counselors, juniors, seniors, and the Football Queen and Princesses.

Mr. Harry Wood of Wayside Press, who patiently put up with our last-minute rush.

The S. K. Smith Company, which is responsible for the beautiful cover on the 1954 COPA DE ORO.

The many COPA salesmen, whose efforts made the book a success.

The faculty, who co-operated so understandingly when classes were disrupted for the taking of pictures.

The TIGER staff, which gave us so much wonderful publicity on the COPA sales.

Thanks also to the many, many others who gave their time in our behalf. Because of their efforts, we hope, the 1954 COPA DE ORO will be long remembered.

With sincerest appreciation,

NANCY EWING, Editor-in-Chief.

Best wishes to
a real swell gal.
Have fun this
summer and come
back next year!!
Love,
Janeis

Loads of luck
to a terrific gal.
It's been loads of
fun knowing you.
Have a terrific summer
+ fabulous Senior year!
See you next year
Sincerely,
Jan Ermane

To one
terrific personality
that I come
Cole Campbell

It's a pretty
sure thing
I'm going to get
lonesome
for you
this summer
Pete

Dear Dorrie,
your out of sight!
Feels I have every
thing since the
reality came out
Dorrie has been
there from the
first moment I
saw the bulletin board
to your Pop

Dear Dorrie,
your out of sight!
Feels I have every
thing since the
reality came out
Hope you & Bob have
a happy life together
Loads of luck and
have a ball
(incorporate)

Love
Janie '56
Fieldhouse

My last table
see you next
Stop study
Fatima Kamus
"55"

SMITH
CRAFTED
LOS ANGELES